Colorado Governor to Attend Desert Circus

Weather

Desert Area Forecast:
Sunny today and Sunday. Strong gusty northerly winds today and tonight with local blowing dust. Cooler today and tonight. High temperatures today 55 to 65 in upper valleys, 65 to 75 in lower valleys.
Yesterday's high, 90, low, 46.

THIRTY-SECOND YEAR

The Desert Sun

The Desert Empire's Daily Newspaper

Vol. XXXII, No. 167 | 18 Pages—2 Sections | Palm Springs, California, Saturday, March 14, 1959 | PHONE FA 5-5005

Accepts Brown's Invitation

GOV. STEVE McNICHOLS

Colorado Governor Steve McNichols yesterday accepted an invitation from California Governor Edmund G. Borwn to ride—side by side—with him at the head of the Desert Circus Parade here on April 4.

The Colorado chief executive wired Governor Brown that he would be able to attend the 23rd Annual Desert Circus celebration, which will spend its entire five-day run honoring the state with the mile-high capital.

BROWN HAD asked McNichols to act as co-grand marshal of the parade. The Coloradoan's answer indicated that only will he share that responsibility with California's newly-elected chief but will also head a 100-member delegation of distinguished Cororado citizens.

Included in the delegation will be ex-Governor Dan Thornton, who will act as hoonrary chairman of the Big Top Ball, highlight of the social season here, one-time Californian Robert F. Six, president of Continental Airlines, who will be High Sheriff of the Circus, and other ranking citiens of the guest state. Ethel Merman, wife of Six, is scheduled to attend and so is Mrs. McNichols. The governor's secretary is expected to accompany McNichols.

IN PALM SPRINGS, coincident with Governor Brown's announcement, Jimmy Morton, president of the Desert Circus Association, said that most of the card for a scheduled major prize fight have been ironed out. Cisco Andrade and Jay Fulmer, two well-ragerded lightweights, will battle in a 10-round main event at the Polo Grounds on April 4.

Other fights on the same card include LaMar Clark battling an unannounced heavyweight opponent, Don Fulmer vs. Orlando de Pietro and two other preliminaries. All of the fights will be refereed by Jack Dempsey, former heavyweight champion and now a part owner of Howard Manor here.

Other Desert Circus activities, announced by Mrs. J. Ross Clark, Desert Circus chairman, will include an antique car rally, a night on the twon, a square dance, a sherriff's dance and other events.

Municipal Airport May Be Moved To Qualify as Los Angeles Alternate

SELLING CLINIC SLATED MONDAY

Armed with an official proclamation from Mayor Frank Bogert and the City of Palm Springs, Better Selling Weeks" get under way here officially at 7:30 p.m., Monday when The Desert Sun unveils its First Annual Retail Selling Clinic.

The symposium will be held in the auditorium of the Palm Springs High School.

Bogert yesterday issued the city's official sanction of the event with the designation of a two-week period to be known as "Better Selling Weeks" here.

THE MAYOR'S declaration noted that impressions gained by visitors of sales methods employed here would be "the more lasting" of their memories of the Village. He urged the community's business people to "exert a sincere effort to raise the quality of every contact in order to assure that every impression will be a good impression."

Timed to coiscide with the mayor's proclamation is The Desert Sun's Retail Selling Clinic, which will utilize five 15-minute films and a number of widely-known business executives in accenting the need for upgrading of all sales techniques.

THE CLINIC IS under the overall direction of Morris I. Pickus, president of the Personnel Institute Incorporated and originator of the widely-imitated Tele-Cliic series.

Aimed at providing a valuable service for all retail merchants and clerks in the Village, the clinics—which normally costs $6 per session—is being offered free here and the cost of the program being borne by The Desert Sun.

Because of the conflict with the regular meeting of the Palm Springs Retail Merchants Association, that organization has cancelled its meeting and will attend the clinic as a group.

TICKETS FOR the symposium, which are free, are available at The Desert Sun offices in the Center here. Tickets are being issued to control seating of the mass of retail personnel who have already indicated they wish to attend. Some of the Village's larger retail establishments have already indicated that they will send their entire personnel to the clinic.

Pickus intends to point out—utilizing the film which was produced a a cost exceeding $100,000—the defects common to present day sales techniques, the huge cost involved in allowing it to continue, and the methods through which some of the defects can be eradicated.

Ike Expected To Ask Firm Berlin Stand

President to Try Convincing Nation Berlin Worthwhile

WASHINGTON (UPI) — Officials said today they expect President Eisenhower, in his Monday address to the nation, to call for firmness and courage to meet the Soviet threat to Berlin.

They acknowledged that the President, among other tasks, faces the necessity of convincing the people and U.S. allies that the issues at stake are worth the stern stand being taken by the United States.

WHITE HOUSE Press Secretary James C. Hagerty announced Friday that Eisenhower would speak from his office from 6:30 to 7 p.m. (p.s.t.), Monday over all radio and television networks. The potential audience is 50 million persons.

It will be the second time in less than seven months the President has made a nationwide radio-TV address on a world crisis. Last Sept. 11 he used the media during the Formosa Straits crisis to rally public opinion behind his "no appeasement" policy.

THE PRESIDENT has spoken of "perilous consequences" if the Russians try to force the United States, Britain and France from their Western sector of the former German capital.

Macmillan Gets Support For Proposals

Leaves Tuesday For Talks in U. S. With Eisenhower

LONDON, (UPI) — Prime Minister Harold Macmillan's visits to Paris and Bonn were said today to have assured him of French and West German support for the proposals he will advance in his important talks with President Eisenhower next week.

Informed quarters said Macmillan achieved basic agreement with French President Charles de Gaulle and German Chancellor Konrad Adenauer despite differences of opinion on some details.

MACMILLAN LEAVES Tuesday for Ottawa and Washington to round out his tour of Western capitals.

The prime minister may have some difficulty in winning over Eisenhower, who is considerably less enthusiastic than the British leader about the idea of summit talks.

The U. S. President also has questioned the practicability of Macmillan's Kremlin - approved plan for breaking the nuclear-test deadlock, details of which have not yet been made public.

OBSERVERS HERE speculated that Eisenhower also may share de Gaulle's doubts about Macmillan's plan for step-by-step disarmament and Adenauer's questions about the British prime minister's ideas on atomic and military disengagement in central Europe.

BOB HOPE ISN'T TRYING to become the 51st state—he's just helping a couple of cuties plug the Waltah Clarke Hawaiian Fashion Show that is scheduled to make up the opening segment of the 10th Annual Palm Springs Police Show at 8:15 p.m., March 21, in the high school "quad." Old Ski-Snoot, who provides a sort of "beauty and the beast" contrast with Bonnie Kolpacoff and Linda Thomas, is slated to be one of the stars of the show which will feature Tony Martin, Frank Sinatra, Marilyn Maxwell and a host of others—plus Les Brown's big romping, stomping band. (Anderson Photo)

Jets Factor In Suggested Relocation

Airlines Prefer 'Consistently Good' Weather of Village

Establishment of a new airport here—where the scream and roar of jets will not bother desert residents—was advanced by the Palm Springs Airport Planning Board here last night.

The board advocated the measure after Joseph S. Marriott, airport commissioner for Riverside County, indicated that Thermal was being considered as an alternate landing area for landing Los Angeles-bound aircraft in the event of fog or smog closure of Los Angeles International, Burbank or Long Beach airports.

MARRIOTT INDICATED that most of the airlines had already listed Palm Springs as a preferred landing area because of "consistently good weather."

But, he added, major airlines have all changed over to jet or turbo-prop engines, noise would then be a very important factor. It was the consensus of the board that residents would not like the noise.

Under the chairmanship of Maj. Gen. Victor Bertrandis, members of the board began discussing the possibility of instituting an "industrial survey"—with the help of the Riverside County Board of Supervisors—to find out whether an airport district could be formed to establish an airport further out in the desert, perhaps in the area of Date Palm Drive and Ramon Road, which could serve the entire Coachella Valley area.

ANOTHER MATTER under discussion at last night's meeting of the Airport Board was the possibility of establishing a complete traffic control and communication system at the present airport, augmenting radio control of landing directions with a complete weather station.

Marriott told the group that he believed that Palm Springs could make an aerial traffic survey and then apply to the federal aviation agency in Los Angeles. If the city qualified for the system, Palm Springs would build the tower and it would be named bf FAA personnel.

BOTH MAYOR FRANK Bogert and Vice-Mayor Ted McKinney were present at the meeting and asked the board to make definite recommendations to the City Council on whether the airport should be kept where it is or moved, and whether the present lease of the airport to Aero-Palm Springs should be written for the full time of the present lease between the city and the Indian Tribe, which expires in January of 1965.

Wintry Weather Moves Into Three Western States

United Press International

Winter kept its blustery grip on the nation Saturday as several Western states dug out from under a new onslaught of snow and wind.

Up to three inches of new snow fell on Wyoming, Colorado and Utah late Friday night, with the storm reaching near blizzard proportions at Hanksville, Utah, where wind gusts near 70 m.p.h. were reported.

ANOTHER THREE to four inches fell in central Pennsylvania, btu above-freezing temperatures quickly turned the snow into slush which in turn touched off a rash of minor auto accidents.

Light precipitation was reported in the far Northwest, the northern Rockies, the eastern Great Lakes region and parts of New England.

BUT CLEARING skies and warming temperatures helped clear away much of the snow that crippled the East earlier this week and the weather bureau forecast more warm and fair weather for the Eastern Seaboard.

State's Sheriffs To Meet Here For '60 Conclave

Palm Springs has been selected by California sheriffs as the site of the 1960 California State Sheriffs convention, according to Riverside County Sheriff Joe Pice.

Vieing for the location against San Bernardino and Long Beach, Rice left the convention at San Mateo victorious after the group said they would rarther meet in Palm Springs next year.

The convention dates have not been set, but will be in March.

Sheriff Rice was backed in his appeal to hold the convention in Riverside County by local hotels, the Chamber of Commerce, and the city.

Disney, Mae West To Aid Animal Shelter Benefit

Walt Disney and Mae West will join forces at Chi Chi here Monday night in an attempt to raise funds for the construction of an animal shelter for the Palm Springs Animal Protective League.

Autographed copies of cartoons of Disney's most famous animals will be sold at auction—and the fabulous Mae West will entertain in her regular Chi Chi show.

Also on the agenda for the $15 dinner and show is a special feting of a desert resident and pioneer.

Police Benefit Ducats Selling At 'Brisk' Pace

Demand for tickets to the 10th Annual Police Show next Saturday night at the Palm Springs High School is the most brisk in history, according to Sgt. Dick Harries, Police Association president.

"It may well be a sell-out two or three days before the event," Harries said. "We will only sell tickets for as many persons as we can accommodate. Evidently the reputation of the show has become nationwide as we are getting requests for tickets from all over the country. Many people have written stating they will time their visit to see the show."

Police Start Extensive Search for Missing Man

Palm Springs police today are conducting an extensive search for 50-year-old William Hawk, room service captain at a local hotel, who left his home at 6:15 a.m. Monday, and has not been seen since.

Police Lt. Robert White said that no one has seen Hawk since he told his wife that their car would not start and left walking to his job at El Mirador.

A RESIDENT OF Palm Springs since October 1957, Hawk and his wife have two children. According to his wife, he has no other relatives.

He is described as being 50 years of age, 6 feet tall, weighing 155 pounds, black graying hair—receding, brown eyes, and when last seen was wearing a gray coat, black pants, white shirt, black cumberbun, and black shoes and tie. He may have been carrying about $20 at the time he disappeared.

HAWK WAS REPORTED to be a devoted father and husband, and apparently not worried about anything.

Police have sent out an all-points-bulletin and have instituted a search of the area between his home and his work.

SQUARE DANCE JAMBOREE SLATED FOR TOMORROW

Village round and square dancers are choosing their partners now for tomorrow's renewal of the Annual Desert Circus Square Dance Jamboree, to be held in the El Mirador Hotel Auditorium from 1-5 p.m.

Co-sponsored by the Palm Swingers square dance club and the city's Recreational Department the jamboree will bring together the top callers of Southern California to urge Village square dancers in their dancing.

Mayor Frank Bogert and George Montgomery, president of the Palm Swingers, will be on hand at El Mirador to welcome the anticipated 700 square dancers.

Deposits Sought By Blood Bank

The monthly visit here of the Riverside-San Bernardino "Two-County Blood Bank" will be held here Monday, officials said yesterday.

The "bank" will be open for deposits from 11 a.m. until 1 p.m., Monday, at Desert Hospital. All desert area citizens are urged to visit the blood bank and help keep the Palm Springs "balance" in the black.

FINAL SHOWING OF 'OKLAHOMA' TO BE TONIGHT

Final showing of Rogers and Hammerstein's musical hit "Oklahoma" will be presented by 100 high school students at 8 p.m., tonight, in the Palm Springs High School Auditorium.

Initial presentation of the tuneul production drew more than 1,000 Villagers to the auditorium last night.

The cast features the singers and dancers from the high school student body, directed by Instructor Alex Hammond. The high school orchestra, under the baton of Instructor Gustave Patzner, furnishes the music.

Admission is $1, which is directed to student funds.

Name Adopted

Bowling Alley First for Center

Palm Springs' first regional center, a Ray Ryan and Seeterra, Inc., development near the city's rapidly burgeoning civic center, has adopted the official name of Palm Springs Shopping Center."

This was disclosed yesterday in an announcement made public by Ryan on behalf of himself and the center's co-developers.

Ray also stated that a 16-lane modern bowling alley, expandable to 32 alleys, will be the first unit to be erected by the center. It is expected to be ready for bowlers in October.

LOCATED AT THE northwest corner of the center, with a main entrance facing on McCallum Way, the bowling alley is a key feature of the center's overall plan, according to Ryan. The plan is designed to make the Palm Springs Shopping Center an outstanding recreational mecca for local residents and visitors from surrounding communities, and towns stretching westward to Redlands and eastward to Blythe.

The center is giving Palm Springs another noteworthy first in the form of an ice skating rink. Details concerning it, Ryan announced, will be disclosed as soon as engineering problems are ironed out. The building will be so designed as to accommodate convention and civic meetings by conversion to a 2,000-seat auditorium.

CIVIC CENTER development historically demands commercial facilities," said Ryan. The Palm Springs Shopping Center is, in effect, fulfilling this demand. Because of its ample and safe park-

See BOWLING ALLEY, Page 4A

STILL IN THE middle is Al Le Ance, star Desert Sun reporter, who was somewhat perplexed at this week's meeting of the Board of Education. Board Chairman Arnold Rumwell launched into a resolution congratulating the ex-bachelor on his recent marriage and expressing gratitude for the "conscientious and hard-working" manner in which he covers board meetings. The resolution, moved by Member Bernard Foliak and seconded by Member Charles Wallace, expressed the wish that "the fine relationship which exists between the School District, Allen T. Le Ance and the Palm Springs Desert Sun may continue." Here District Superintendent Dwight Twist, left, and Board Chairman Rumwell, right, present Le Ance with a gift for himself and a gift for his wife. (Desert Sun Photo)

On Monday

Board to View 10 Desert Items

Riverside County Supervisors will view 10 items of desert area interest at their regular Monday meeting in Riverside.

Desert matters posted for the Board of Supervisors' agenda include:

REQUEST OF PALO Verde Judge for one temporary clerk; recommendation to extend agreements on West Palm Springs Village No. 2; sherriff's request to allow additional positions for the Indio jail and transfer necessary funds.

Request of fair board to take action to acquire lands adjoining the Indio fairgrounds; resolution for additional lights in the Anza Lighting District; resolution appointing a commissioner for the Idyllwild Fire Protection District.

REVISED SPECIFICATIONS for additional jail facilities at the Indio Administration Center; petition for relocation of traffic signs in Desert Hot Springs.

Request of Glen O. Buckland to establish a no-parking zone in Desert Hot Springs, and a petition for additional lights in the Desert Hot Springs, and a petition for additional lights inthe Desert Hot Springs Lighting District.

For Best
Classified Results
Phone FA 5-5005

PLAZA THEATRE
128 S. Palm Canyon Dr.

Now Showing
7:00 and 9:33

M-G-M presents a savage romantic drama!
Deborah KERR · Yul BRYNNER
in ANATOLE LITVAK'S Production of
"THE JOURNEY" in METROCOLOR
co-starring ROBERT MORLEY · E. G. MARSHALL
with KURT KASZNAR · DAVID ROSSOFF
MARIE DAEMS · and introducing
JASON ROBARDS, JR.

VILLAGE THEATRE
207 N. Palm Canyon Dr.
COMFORTABLY AIR CONDITIONED

Continuous Sat.-Sun. 2:45
Kid Show 11:45 A.M.
Weekdays Show Starts 7 p.m.

Last Time Tonight
Paramount presents
RICHARD WIDMARK
LEE J. COBB · TINA LOUISE
EARL HOLLIMAN
"THE TRAP"
TECHNICOLOR
and
"Tokyo After Dark"

Starts Sunday
Continuous From 2:45

also

L.A. Philharmonic

Concert Tickets Go on Sale Here

Tickets for the Los Angeles Philharmonic concert at the High School Auditorium at 8:30 p.m., Sunday, April 5, go on sale Monday at the office of the Palm Springs Playhouse Guild.

The Guild office is located just inside of the grounds of the Desert Inn, and is open from 10 a.m. to 4 p.m. daily. Tickets range in price from the Golden Circle at $6.50, to $5, $3, $1.50.

Reservations for the concert may be made by calling FA 5-2204.

The concert is being sponsored by the Palm Springs Playhouse Guild, a non-profit organization. Mrs. William Otto is general chairman of the Guild's Philharmonic Committee.

EL PASEO THEATRE
810 N. Palm Canyon Dr.

Last Time Tonight
7 and 9:05
"BOLSHOI BALLET"
in Color

Sun. - Mon. - Tues.
3 DAYS ONLY
Shows 7:00 and 8:30
JEANMAIRE

—also—
Riotous Comedy Hit!
Cary Grant—Raymond Massey
'Arsenic & Old Lace'

The Desert Sun

Address all communications to
Post Office Box 190
Palm Springs, Calif.

Published evenings Tuesday through Saturday excepting New Year's, Thanksgiving and Christmas. Published Mondays if one of these holidays falls on a regular publishing day.

AT NEWSSTANDS: Single copies, 10 cents.

Entered at the Post Office of Palm Springs, California, August 5, 1927, under the Act of Congress of March 3, 1879.

The Desert Sun Publishing Co. will not be responsible for unsolicited manuscripts or photos left with or mailed to The Desert Sun.

THE DESERT SUN PUBLISHING CO.
174 NORTH PALM CANYON DRIVE

BY CARRIER
Daily ..... $1.25 Month
MAIL RATES: Payable in Advance.
Daily ..... $1.25 Month
1 Year $15.00

—MEMBER—
California Newspaper Publishers Assn.
WESTERN DAILIES
National Advertising Representative
Address all communications to
New York, Chicago, Dallas, Denver, San Francisco, Los Angeles, Detroit

SUNAIR DRIVE-IN THEATER
Hiway 111 FA 8-3111

Last Time Tonight
By the author of "FROM HERE TO ETERNITY"
FRANK SINATRA
DEAN MARTIN
SHIRLEY MacLAINE
M-G-M presents
A SOL C. SIEGEL PRODUCTION
"SOME CAME RUNNING"

also

MURDER... in the flash of a knife and the Wink of an Eye
Released thru UNITED ARTISTS

Sun. - Mon. - Tues.
March 15 - 16 - 17

and

Paramount Presents
As Young As We Are

CLIP and SAVE!
The Desert Sun
World's Great Music
Coupon No. 28
Get Your Albums At
Any of These Locations

THE DESERT SUN, 174 No. Palm Canyon

DESERT HOT SPRINGS DRUG
12-065 South Palm Drive, Desert Hot Springs

COACHELLA DATE & GIFT SHOP
624 Broadway Cathedral City

PALM SPRINGS MUSIC
360 North Palm Canyon Drive, Palm Springs

HI-FI MUSIC SHOP
123 North Palm Canyon Drive, Palm Springs

JOE'S LIQUOR
71-416 Highway 111, Rancho Mirage

INDIO MUSIC & ELECTRONICS
Miles Avenue, Indio

PALM DESERT DRUG
73-647 Highway 111, Palm Desert

YATES MUSIC
45-729 Smurr Avenue, Indio

COUPON
WORLD'S GREAT MUSIC BONUS COUPON
No. 28
Every day a Bonus Coupon bearing a different number will be printed. Clip and save these Bonus Coupons. Present any 5 differently numbered (they do NOT have to be consecutive) plus $1.39 each (plus tax) for one or both of each week's release in the world's Great Music Series. You can obtain any and all of these records, and as many as you desire simply by presenting 5 coupons for each week's releases (plus tax).

Announcing a new customer convenience!
Palm Springs
FORD
3919 E. Palm Canyon
FA 8-2181
Invites you to charge Auto Parts, Repairs and Service with your

AMERICAN EXPRESS CREDIT CARD
Applications for the new comprehensive American Express Credit Card are available in our showroom.

MAE WEST, the fabulous "Diamond Lil," whose "Come up 'n' see me sometime" became a household phrase throughout the world, will unveil her new cafe act, complete with muscled Adonises, dancers and singers, at the Chi Chi Starlite Room Sunday, for one week preceding her Las Vegas date. In addition to her racy wit, come-hither wiggle and seductive charms, Miss West will display a new $25,000 wardrobe by the nation's top coutouriers—and probably even some of her last year's diamonds, emeralds and such. Comedian Harvey Stone, a top favorite with nitery audiences in New York, Miami, Las Vegas and Los Angeles, completes the Chi Chi bill.

P.D. PLAYERS SET NEW PRODUCTION

PALM DESERT — "The Mouse-Trap," a mystery thriller by Agatha Christy, second production for 1959 of the Palm Desert Players, will be presented March 19, 20 and 21, in the Player's new location—the east wing of the Palm Desert Shopping Center.

Adapted from the novel, "Three Blind Mice," by the same author, "The Mouse Trap" has as its setting an English manor house during a thunderstorm. Eight people who are all indirectly connected with a scandalous maltreatment case of previous years, in which a murder was committed, are thrown together. A second murder takes place; the seven remaining characters are under suspicion and the raging storm finally isolates the residence.

"THE MOUSE TRAP" is directed by Ben Jutzi, formerly associated with the Houston Little Theater and with the internationally famous Alley Theater." Director of two previous mysteries, "Dangerous Corner" and "Ten Little Indians," Jutzi has also acted professionally with Eddie Dowling's Houston Players and with the Lyric Theater of the same city.

Leading roles are being portrayed by Janet Wullner, Edward Stepan and Deanne Tummel. Miss Wullner has just finished a featured role in the Palm Springs production of "The Dairy of Anne Frank," for which she received critical acclaim. Following an apprenticeship with summer stock company in "Midsummer Night's Dream," "Man and Superman," and others, she appeared with the Pasadena Town Hall Players.

ED STEPAN played the leading role in "The Valiant" and "Dark Eyes" while he was attending Northwestern University in Chicago. He also appeared in a musical presentation of Sigmund Romberg's "Up in Central Park" in Florida.

Deanne Tummel, a graduate from the Universtiy of Dubuque, has acted in high school and college productions and is a newcomer to the desert.

Featured roles will be played by Constance Holland, Thomas Cook Carolyn Cooke and Will Thorn.

Seat reservations for the performances may be obtained by calling Kai-Loa Shop, Carpenter's Furniture, Grace's Sports Wear and Services Unlimited. These reservations will in turn be telephoned to the box offile prior to each production.

Schools Menus Listed as Aid To Mothers in Planning

Menus of Palm Springs school cafeterias for the week of March 16 through 20 are presented here as an aid to mothers in avoiding duplication of meals.

High School:

Monday—Barbecued wiener, buttered carrots, hot roll and butter, macaroni salad, lemon tapioca, one-third quart of milk.

Tuesday—Chili beans and cracker, buttered corn, roll and butter, parsley cole slaw, apple crisp, milk.

Wednesday — Lamb stew with vegetables, buttered peas, roll and butter, fruited cottage cheese, gold cake, milk.

Thursday—Corned beef hash, buttered green beans, lettuce, egg salad; roll and butter, cherry cobbler, milk.

Friday—Tuna and noodles, buttered broccoli, roll and butter, jellied carrot-pineapple salad, cup custard, milk.

(All desserts listed in the high school menu are optional and cost 10 cents extra.)

ELEMENTARY SCHOOLS:

Monday—Hot dog sandwich, buttered hot vegetable, crisp carrot curls, pineapple rice dessert, peanut butter cookie, one-half pint of milk.

Tuesday—Meat loaf, whipped potatoes and gravy, hot whole wheat roll and butter, fruit cup, milk.

WEDNESDAY—Chili beans and cracker, parsley cole slaw, hot French bread and butter, applesauce, cookie, milk.

Thursday—Turkey and dressing, bread and butter, jellied Waldorf salad, crisp carrot sticks, pumpkin custard, milk.

Friday—Tuna sandwich with lettuce, Easter egg, macaroni salad, orange wedges, cupcake with coconut icing, milk.

Toastmasters Name Officers

DESERT HOT SPRINGS — Archie Woods was today named presiden tof the DHS Toastmasters Club following election of officers at the B-Bar-H Ranch this week.

Other new officers are Norm Gano, first vice president; Rev. Charles Harwood, second vice president; Don Hulbert, secretary-treasurer, and John Kunkel, sergeant-at-arms.

Phone FA 5-5005 for Classified Ads

March 15-21
Check Our Bonus Offer
Call FA 5-5005—Ask for "Classified"

De Aqui Alla con... Rafaela Marmaleio V.

Maria (Mary), Maria Luisa, Marilu (Mary Lou), Margarita (Margerete), Perla (Pearl), Mercedes (Mercy), Josefina (Josephine), Elizabet (Elizabeth), Luisa (Louise), Irenia (Irene), Valeria (Valerie), Lucila (Lucille), Alicia (Alice), this son (are some) of the girl's nombres (names) . . . talking about nombres (names), shall we see que (what) our friends have to decirnos (tell us?)

RITA PADUA with her maternal grandparents, senor Jose and senora Rita Mansfield, pasaron el dia (spent the day) at the home of senorita Padua's parents, senor Romy and senora Lu Uadua of 4356 Camino San Miguel.

Rita is staying con (with) her grandparents en (in) Los Angeles and is attending school alli (there) . . . The Mansfields with Rita, drove to Palm Springs, and volvieron (returned) to Los Angeles in the tarde (evening).

TOMAS AND CORINNE Siva of 436 Marcus spent el Domingo (Sunday) in Banning en casa de (at the home of) senor Salvador and senora Estela Rios of 520 Hargrave . . . . returning to Palm Spring por la noche (in the night)

Senora Siva on Wednesday underwent minor cirugia (surgery) . . . we hope that by the tiempo (time) you read esta (this) you will be very much improved.

PETE HERRERA, SR., was released de el (from the) Riverside Community Hospital on Tuesday . . . unless algo (something) inevitable happened . . . Senor Herrera Sr. was to have been discharged la semana pasada (last week) but was detenido (detained) for surgery again! . . . Our prayers and wishes for a speedy recovery Pete!

When you are en el camino (on the road) think of being cortes (courteous) keep your ojos (eyes) on the ROAD . . . Watch the crosswalks . . . .Cuiden (look out) for chamacos (children) . . . or grown-ups, we like to live too! Play it safe y no se olvide (and don't forget it). It isn't what you drive, it's how you drive it! . . . Until la semana que entra (next week) May God bless you and keep you . . . HASTA LUEGO!

Mower of Tomorrow

NEW YORK (UPI) — The power mower of the future will be remote-controlled, according to Moto-Power Inc. It will be able to start itself when grass reaches cutting height, store its own solar energy and follow a per-recorded cutting pattern.

WILSON'S JEWELERS
● 2 EXPERT WATCH MAKERS ON
● HAND TO SERVE YOU AT ALL
● TIMES.
300 NO. PALM CANYON DR.
Across From Harolds Union Station

REMOVAL SALE
All Merchandise Selling at . . .
GREATLY REDUCED PRICES!!!
● Refrigerators ● Washers
● Air Conditioners
We Are Moving to Our New Location
Anthony's Refrigeration Co.
864 Broadway — Cathedral City — FA 8-2274

L. Carl Wieland
General Building Contractor
Specializing in Remodelling and Additions . . . Units . . . Homes
2 years of Satisfactory local experience plus years of previous experience
2020 Paseo Gracia — Phone FA 5-2692

Luxurious
Salubrious
Pulchritudinous
Home of The
Almost Free Lunch
4:30 to closing
OL 2-7870

The World Famous
SUN LODGE COLONY
announces
Three Brand New Lodges
are Nearing Completion
2 Bedrooms
2 Baths

$19,000 and $19,450
Including Use of Pool and Recreation Facilities
Near The Shadow Mountain Club
PALM DESERT SALES CO.
Corner Palms to Pines Highway and El Paseo, Palm Desert
Phone FI 6-6108

Palm Springs PLAYHOUSE
Sunrise Way at Ramon Road
THE DISTINGUISHED STAR OF STAGE, SCREEN AND TELEVISION
LEO G. CARROLL
IN
"THE LATE GEORGE APLEY"
Jessie Glen Dinning and Christopher O'Brien
with
PHILLIS FLAX, CRISTY PALMER and RICHARD TRETTER
Better Hurry! CURTAIN TIME 8:30 P. M.
RESERVATIONS NOW! Call at Boxoffice or Phone FA 5-6189 — FA 4-1840

Last Times Tonight
THE AMES BROS.
ED, VIC, GENE and JOE
LILI ST. CYR
Opening Sunday, March 15th
MAE WEST & COMPANY
The Fabulous "Diamond Lil" in Person
plus HARVEY STONE
BILL ALEXANDER'S ORCHESTRA
SHOW TIME 8:45 - 11:45 P.M.
PALM SPRINGS
CHI CHI
Reservations: FAirview 5-5133 or 5-7391

During Easter

Extra Sheriff's Patrols Planned

With the approaching Easter vacation season, Sheriff Joe Rice announced that additional patrol cars will be assigned to the Thousand Palms ,Palm Desert, Cathedral City and Desert Hot Springs areas.

The county curfew ordinance will be strictly enforced, Rice said, and juveniles violating this ordinance will be detained until their parents arrive at the place of detention. Violations of other laws and ordinances, state liquor violations, disturbances of the peace, malicious mischief, etc., will be met withappropriate action.

Rice emphasized that the sheriff's department welcomes the vacationing students to the desert areas, but when the rights of others are violated disciplinary action must be taken.

Parents should be aware of the dangers involved by sleeping in automobiles and camping out, he said, and should be certain their children have proper accommodations and adult supervision before they are allowed to stay overnight in any of these desert communities.

The cooperation of parents and students in making this a happy Easter season will be greatly appreciated," he said.

PASSENGERS LAND SAFELY—3 HOURS LATE FOR LUNCH

A group of passengers aboard Bonanza's 11 a.m. flight into Palm Springs wound up about three and a half hours late for lunch yesterday.

The plane, making standard approach to Palm Springs Airport, failed to get a clearance light signaling that its landing gear had locked in down position. The pilot took the plane back to Burbank where, although the light still failed to give an okay, the plane landed without difficulty.

Bonanza officials described the incident as a malfunction of the signaling equipment.

The passengers of the aircraft, transferred to another airliner, arrived in the Village at 2:15 p.m.

ALWAYS FUN AT THE
Bali-Bali
Happiest Bartenders in Town

INCOME TAX . . . 13th YEAR
BOOKKEEPING — SECRETARIAL
OUR OFFICE . . . YOUR HOME
Use Us As Your Permanent Desert Mailing Address
MARION L. IVY
67-807 A HWY. 111 FA 8-1905
(3½ Mi. S. E. of Palm Springs)
Also Open Sundays and Evenings by Appointment

MIRACLE HOT SPRINGS
Inside Mineral Pool
ONLY ONE IN THIS AREA
Hot Mineral Water From Our Own Wells
Rates $1 All Day—9 a.m. to 9 p.m.
DESERT HOT SPRINGS
PHONE FA 9-4302

MARION DAVIES
Desert Inn
Palm Springs
Twenty acres of enchanting beauty in the heart of the world's most exciting resort area.
GOLF • TENNIS
SWIMMING
AND RIDING
RESERVATIONS THROUGH ALL LEADING TRAVEL AGENCIES OR TELEPHONE FA-41171, Palm Springs

Bel Air
BUNGALOWS
OWN YOUR OWN

Palm Springs' Newest Solution to Desert Living
Own Your Own Furnished Apartment Bungalow
$12,900
Flexible Terms—Excellent Financing—With All These Plus Features:
- 50 foot heated pool
- Refrigerated cooling
- Complete kitchens
- Minimum maintenance—Maid service included
- Switchboard
- Free leasing service for absentee owners

SHOWN BY APPOINTMENT ONLY
FA 5-2750 or FA 5-5068
WE INVITE COMPARISON

IS YOUR LICENSE HERE? If it is, you're a "lucky parker" and are entitled to a free palm tree—courtesy of George Cameron, Jr., and Cameron Center. Cameron feels that cacti is gradually replacing Palm Springs' famed palms as landscape material and wants to correct the situation by giving palm trees to citizens. If one of the licenses above belongs to you, you can pick up your free palm by calling at the Russell Wade office at 850 South Palm Canyon Drive. Another contest is scheduled for next week in Cameron Center parking area—where 1,000 cars can easily be accommodated. (Mystery Photographer Photos).

Carl Elverdahl Opens New Upholstery Shop in Village

Carl Elverdahl, well known Southern California upholsterer has opened a new shop at 2755 North Palm Canyon Drive.

The shop was built and designed expressly for Elverdahl and features the most modern equipment obtainable for an upholsterer's workshop.

Considered an "old-school perfectionist," Elverdahl learned his craft under the tutelge of master craftsmen in Copehagen. He later plied his trade in New York City and Miami, Fla., and Los Angeles.

Elverdahl left Los Angeles, when the smog "drove him out," and opened a shop in Banning. He decided to locte permanently in Palm Springs when a new highway displaced his Banning location.

Rotarians to See Film on Flowers

CATHEDRAL CITY — Lyle L. Lewis, of the Richfield Oil Co., will be guest speaker at the Monday luncheon meeting of the Cathedral City Rotary Club at Laurye's Steak Ranch.

2 WAY MOBILE RADIO
FRANK CHALFONT
Palm Springs

Presenting . . .
BOBBY RAMOS
(Mr. Latin America)
and his
QUINTETTE
in the
Beautiful Redecorated

Saints and Sinners ROOM
For Your Dining and Dancing Pleasure
OPENING MARCH 18th
CHARLIE BARNET and His CHEROKEES
Dinners from $3.25 Delicious Broiled Steaks, Chops—Chicken—Lobster
FOR RESERVATION CALL FA 4-1421
NO COVER OR MINIMUM
La PAZ HOTEL
1150 East Palm Canyon
Owned and Operated by AL FINE

Rosicrucian Desert Pronaos To Meet Sunday

DESERT HOT SPRINGS — New officers for the Rosicrucian Desert Pronaos will be installed in ceremonies scheduled for 2 p. m., March 15, at the Improvement Association Hall.

New officers are Grady Thomas, master; Ruth Weber, secretary, and R. R. Reynolds, guardian.

Installation ceremonies for the Rosicrucian Order, a philosophical fraternity, are patterned after ancient Egyptian rites commemorating the beginning of the new year, at the vernal equinox which usually occurs about March 21.

Tom Winsborrow, outgoing master, said the ceremony also marks the beginning of the fiscal period for all segments of the Rosicrucian Order.

50 Attend Box Social Benefit At Leisure Loft

PALM DESERT — A box social and community supper was enjoyed this week at the Leisure Loft, by at least 50 friends and patrons of the popular art and recreation center.

The affair was part of the fund raising campaign now under way to finance the new road leading off Highway 111 to the Loft, which was completed last week.

Prizes were contributed by the Palm Desert Pharmacy, Christine's Gift Shop, the Shadow Hills Golf Range, and Shepard's Jewelry store in Indio.

Among the guests who enjoyed the evening of ballroom and square dancing were Mr. and Mrs. Dick Deman, Mr. and Mrs. Ralph Aiello, Mr. and Mrs. Russ Marshall, Mr. and Mrs. Sam Snodgrass and family, Mrs. Beth Grant, Bill Talley, Bill Christian, Miss Betty Ring, Mrs. Amy Worth, Mrs. Alice Tumml, Miss Lucy Lyman, Miss Eloise Carpenter, Mrs. Kathryn Gordon, Mrs. Lorrain Shepard, Mrs. Phyllis Kelley and Mr. and Mrs. Stewart Trumble.

Board to Hold Denial Hearing

A hearing has been set by the Board of Supervisors for April 13 at 10 a.m. on Planning Commission denial of a petition by J. E. Gurley of Indio for a change of zone from R-1-100 which requires a 12,000-square foot lot area with a minimum frontage of 100 feet, to R-1 which provides for a smaller lot size with less frontage.

THOUSAND PALMS

By IZETTA HUNT

Born to Mr. and Mrs. Richard Bandick, resident of Date Garden Drive, a nine-pound baby boy, Mark Randall, on Thursday, March 5. This is the first baby born in Thousand Palms, with Dr. Sigrid Esborn officiating, and the sixth child for the Bandicks. Mrs. George Bandick for Orange is spending a few days here tending to the home and the new arrival.

Recent guests at the home of Mr. and Mrs. Warren Mills, were their friends Mr. and Mrs. Richard Milligan from Washington, who on their way to a new job in Arabia.

Weekend guests at the home of Mr. nd Mrs. Chester Williams were Mr. and Mrs. Leon Chaffin and three boys from Escondido.

Mr. and Mrs. Dan Blythe were visitors in San Bernardino, Sunday, at the home of Mr. and Mrs. Lemoyne Casey.

Doctor Emily Plehn and Mrs. Camilla Bowers of Berkeley are visiting at the Desert Moon for several weeks.

Mr. and Mrs. Frank Thayer, of Hidden Springs, hosted a house party for friends who met in the Sierra Club recently. These friends have been meeting once a month for over 25 years.

The Desert Moon Guest Ranch was the scene of a turkey dinner, for thirty-eight guests Saturday. All remained for the evening's entainment which included singing, colored slides of the group taken through the years of association and moving pictures taken by Andy Poster of San Gabriel.

The table decorations, with a travel theme, honored Mr. and Mrs. Wally George of Altadena, who are leaving soon for a European tour, and Mr. and Mrs. Russell Henchman of Hollywood, who are going to Honolulu.

Woman's Club Program Set

PALM DESERT — Dorothy and Larry Hughes, well known television and radio entertainers, will present "Musical Hits from Broadway Shows" at a meeting of the Palm Desert Woman's club at 12:30 p.m., Thursday, at the Shadow Mountain Club.

Originators of the popular "Melodious Moments" on Station KTLA, the Hughes have appeared on theatre circuits throughout the country. They have also entertained in many outstanding supper clubs in New York City and Las Vegas.

James I. Cavett
NEW AND REPAIR WORK
Building Contractor Since 1917
1481 North Fiesta Road
Palm Springs, California
Phone FA 5-5567

PLAZA MOTORS
Cadillac - Oldsmobile
—NOW—
Headquarters for
GMC TRUCKS
Pick-up, Panel Delivery, Stake, Dump, Semi's
290 N. Indian Ave.
Phone: FA 5-2573

CITY FLOWERS
264 N. Palm Canyon Dr.
FA 5-6668

"Sherman Wants to Meet You"
Sherman's STEAK HOUSE
OPEN DAILY
4 p.m. to 4 a.m.
Sat.-Sun., Noon-4 a.m.
HIGHBALLS Served at 50c All Hours
EARLY Dinner Hour SPECIAL
Regular $2.95 Top Sirloin Dinner
FIRST GUEST $2.95
SECOND GUEST $1.50
Early Diner Special is Served Daily 4 to 6 p.m. Sat. 4 to 5:30 p.m.
1180 South Palm Canyon Drive — Phone FA 5-5130

HOTEL SAHARA IN LAS VEGAS
NOW PLAYING IN the Congo Room
"KAY STARR"

FOR RESERVATIONS SEE YOUR LOCAL TRAVEL AGENT

"HOT CAKES"
Holiday Realty Corporation's "Best Buys"
PLEASE ORDER BY NUMBER
—No Substitutions—
1. Short Stack with Side Order of Little Pig Sausages $27,500
(This lovely furnished home has just been reduced for quck sale—a real buy with 2 baths, 2 bedrooms, lovely heated and filtered pool).
74-638 Paintbrush Avenue, Palm Desert
2. Swedish Pancake with Lingonberry Sauce $39,500
(Here's a home located in the best area of Palm Desert—it is surrounded by $75,000 to $100,000 homes —2 bedroom, 2 bath, gorgeous landscaping).
73-251 Joshua Tree St., Palm Desert
3. Blueberry Pancake with Pure Maple Syrup $33,500
(Newly completed 3 bedroom, 2 bath home, fairway lot, Indian Wells Country Club. A real value. Nothing to compare in the area).
45-750 Mountain View Drive, Indian Wells
All of the above homes will be Open Sunday, March 15th
9:00 a.m. to 5:00 p.m.
For Your Personal Inspection
HOLIDAY realty corporation
73-671 highway 111 palm desert FI 6-6168
evenings FI 6-8742
OFFICES LOCATED IN THE NEW PALM DESERT SHOPPING CENTER

The Desert Sun

Page 4A | Established 1927 | Saturday, March 14, 1959

THE DESERT SUN PUBLISHING CO.
GEORGE E. CAMERON, JR., PRESIDENT
174 North Palm Canyon Drive — Palm Springs, California
WARD J. RISVOLD, Publisher
DON KLOTZBUECHER, Managing Editor — KENNETH BROTT, Business Manager
J. W. RICHARDSON, Mechanical Superintendent

The Desert Sun is an independent newspaper dedicated to truth, accuracy and impartiality in the news; to the progress of the desert region; to the support of that which it believes to be right and to the defeat of that which it believes to be wrong.

Soviet Growth Greatly Exaggerated

The impact of Soviet success in outer space, missiles, rocketry has resulted in a great volume and velocity of commentary and stories on the growth inside the Soviet Union. Most of the conclusions we read and hear are greatly exaggerated . . . some are figments of the imagination of U. S. tourists who visit Russia and apparently expected to see the Russian people living on the streets in chains. Some of the statistics are, of course, accurate, based on sound evaluation of the Soviet Union and it's growth in recent years.

Every nation of the world we cover has had growth, not just Russia. Some have had greater growth than Russia . . . like Germany, Japan, and of course, the United States. If you figure per capita growth in the past ten years . . Formosa has had greater growth than Russia.

IF WE CONCENTRATE on space research, we must admit that Russia has achieved greater success by applying the greatest percentage of her resources money, man-power and research in that direction. Germany, by concentrating on consumer industrial production, has had a far greater success than Russia, or the United States, percentage wise.

The Soviet Union has increased its production capacity, but so have we. When we were last in Russia, Pravda announced that Soviet production was about 40 per cent of U. S. production. Our own economists estimate that it is less than 30 per cent. Production per worker in Russia is less than one-eighth of an American worker.

RUSSIA CANNOT sustain the same space research growth in the next five years as she has in the past five for lack of money and for the necessity of increasing food production and civilian goods. This was one of the main reasons for Mr. Mikoyan's trip to the U. S.—to try and persuade us to extend Russia a billion dollar loan to be used for purchase of consumer goods here.

It is true that the Soviet Union has risen from about fifth to second place among the industrial nations of the world. Russia is the largest nation in the European periphery and the second largest in the Pacific. Her 225 million people and over 9 million square miles of land mass, resources, etc., is reason enough. Her concentration on industrial production and success in research to outer space make her a formidable rival.

We cannot afford to shrug off this success lightly. But neither can we afford to exaggerate Soviet growth, with out a careful evaluation of its application over the whole area of its national product, not just certain areas of heavy concentration.

THE FACT THAT the Soviet Union moved up to second place in industrial production does not suggest that it dangerously threatens U. S. superiority. It simply means that the Soviet Union passed Germany, Britain, Japan and France, which were devastated by war and which normally could not be expected to indefinitely continue to be ahead of a nation with as much as five times the population and 50 times the area.

U. S. production more than doubled Russia's production in nearly every category. Escaped Russian economists told this reporter in Europe that while Soviet production has risen from fifth place in 1913 to second place in 1958, it was done by forcibly diverting millions of its citizens from farm to the industrial labor force. In recent years food has been scarcer.

AS A MATTER of fact, these Russian escapees, formerly in industry, farm and business inside Russia, report that on the basis of present population, production and income figures, the Russian citizen and consumer is no better off in 1958 than he was in 1913.

From our own recent observations in areas removed from the large Russian cities . . . like the Ukraine, along the Volga-Don Canal, around the rural areas of some 3,000 miles from Moscow to Stalingrad to Kiev, housing and living conditions are just as primitive and backward as we first saw them on our first assignment to Russia in 1931.

THERE IS CONSIDERABLE growth around the big cities inside Russia . . . new housing units, new factories, newly paved streets, new cars, new facilities for travel. There are more civilian goods, but far short of the need. A Russian has to wait several years for a toaster or TV, unless he is a part of the favorite class of scientists, educators, skilled workers, engineers, military and, of course, party members. Outside the big cities most of the country roads are still unpaved. From a boat along the Volga-Don Canal we saw people living in holes on the side of the river banks. We saw appalling poverty all along the route.

Some of the Soviet factories are modern . . . but not modern in comparison to ours. Most of the factories are old and in bad need of repairs. Their missile and rocketry plants are the most modern, most of them transported from Germany lock, stock and barrel. German identifying marks are still noticeable on the machines and mountings.

In duscussing Soviet growth we should not overlook the fact that we, too, have had remarkable growth. . . and so has the Free World. — **John Morley**

Clark (D) and Scott (R)

WASHINGTON, D. C. — Pennsylvania's two U. S. Senators—Joe Clark (D) and Hugh Scott (R) — make pretty good signposts of our times. Which road will the country choose for what remains of the Eisenhower Era?

Clark points leftward down the lane with gaudy billboards showing slogans of Share America and soak-the-rich. Scott points left-of-center along an indifferently lighted street which is lined with service stations for business and hot shoppes for the refreshment of the underprivileged.

In a day when the broad and sunny highway of conservatsm seems to be closed for repairs, the practical choice is often between Left and Left-Center, as follows:

IN A SENATE speech the other day Clark urged that we hike the $77 billion budget by an additional $4.1 billion on foreign and domestic spending, and this was the gist of his argument—"The simple duty of the rich is to help the poor."

By the rich, he meant this debt-ridden, over-taxed, war-wearied nation which is better than $280 billion in the red and living an estimated $13 billions above its income for the year. By the poor, the Senator meant, of course, "the uncommitted nations of the world . . . in Asia and Africa . . . Latin America." Upon these he would lavish not just our money, but the meddling bureaucracy of "the ICA, the USIA and the CIA."

AMONG THE domestic poor folks, Clark listed teachers, pupils, States, municipalties, localities, veterans, college students, housedwelers, "depressed rural and industrial areas," the unemployed, the ill, the aged, the farmers and even that hard-luck generation post-Korean veterans" who never smelt gunpowder.

All these poor folks at home and abroad, would naturally get continued or additional Federal aid, but the Senator shunned the practiced thought of paying for it with higher taxes. Instead, true to the codes of Liberalissimo, Clark proposed that we "increase the staff . . . charged with enforcing tax laws . . ." and crack down on "the inflationary movement (which is) centered in a few concentrated industries." It is the familiar New Deal formula of increased Federal authority to bust business.

IN OTHER TIMES than ours, the opposition to the Lunatic Left was to be found in Old Guard Republicanism. But today, the choice does not really include a strong Right Wing position. Senator Hugh Scott differs from Joe Clark only in part. But the truth lies in fine distinctions, like this:

Scott has introduced a depressed area bill which calls for $200 million, entirely in loans, while Clark is backing the Douglas bill which asks for $375 million, partly in grants. The Scott position is for emphasis on local contributions, and on a frank appropriation of the money. The Clark position calls for less local participation, easier terms and a large amount taken from the "back door" of the Federal Treasury rather than from current taxation.

SCOTT HAS backed Federal public school construction and Federal college loans, both in modest amounts. Clark is supporting the Murray education bill which, by 1962-63, would give public and private schools $100 per pupil (that is, $11.8 million per year) for construction and teachers' pay. Both Senators supported the current Housing bill as it passed the Senate, but Scott helped to vote down a Clark amendment of $450 million for slum clearance.

The comparison could be extended into many fields, but this much will suffice to make the point. We have here two men who, like their two parties, are rather similar and yet are not identical or exchangeable, as we often say in haste. Both Pennsylvania Senators are long on personality, strong on conviction, heavy on the pending and all-too-susceptible to the lure of social welfare as a political opportunity.

YET THE DEMOCRAT brandishes an iron fist at business, while the Republican is far more business-minded and business-like. The Democrat is more the internationalist, the Republican more the internalist. The Democrat is an evangelist who thinks that we are a "rich country" with a duty to level-down our wealth for "the poor," abroad as well as at home. The Republican, while not without a social conscience, is inclined to cut his charity to fit the national purse.

The two Senators, close neighbors and fairly good friends, come very near being personifications of the Democratic and Republican parties of today.—**Holmes Alexander.**

Quotes from the News

CHICAGO — Novelist Fannie Hurst, charging that there has been a degeneration in the rugged American spirit:

"Look at the popularity of the autobiographies of sick persons. Why, when I finished my autobiography, friends warned me that it wouldn't sell because I hadn't been sick.

MIAMI BEACH — Skin diver Bob Wall reporting on a five-foot "monster" he saw while diving for sponges:

"I looked in a cave in a reef . . . and there it was staring at me . . . it had a long cylindrical-shaped body."

CAMBRIDGE, Mass. — James B. Conant, former president of Harvard, on whether youths should finish high school:

"I should start by questioning the dogma one often hears that all the youths irrespective of academic ability and interest should complete grade 12."

CHICAGO — Taxi driver Martin Kritzberg complaining that his estranged wife left their 22-months-old baby, Ira, with him to back to strip teasing:

"She's a stripper, all right. She didn't even leave me with a pot to cook Ira's food in."

JUNEAU, Alaska — Acting Alaskan Gov. Hugh J. Wade, remembering that Hawaiian territorial delegate Jack Burns voluntarily stepped aside last year so the Alaskan statehood bill could be pushed through Congress without competition:

"Only by the unselfish action of the people of Hawaii was the way paved for us to attain our cherished goal. Now we, the 49th state, welcome them as Hawaii enters the portals of statehood."

WASHINGTON—Speaker Sam Rayburn beginning his record-breaking 47th year in the House:

"It's been a mighty romantic 46 years."

CHICAGO — Pilot Max Conrad's last words as he left Maigs Field on a nonstorp flight to Rome in his small plane:

"This is it. Good bye boys."

Time to Change Forks

This Side of The Sun

By Phat

The adman is a mighty guy,
Who tells us what we want,
But there are some to whom
I'd say,
Get out, be gone, avaunt!

When youthink about it seriously, advertising plays an important part in our lives.

One minute we haven't given a thought to a certain article. Then we read (or listen) to what an adman has to say about it and—we just have to have it.

AS A RULE, I like admen (and women) because of the things they do to make life better, add to our conveniences and all that.

But there are some who cause me to see red, say the bad word and ruin my disposition for hours on end.

And I'm not talking about television commercials right now.

THE ADMEN (in this case, it's mostly adwomen) who rile me and cause me mental anguish are the never type. The kind who use the telephone to present their sales pitch.

You have just tucked your feet under the table preparing to attack a thoroughly appetizing meal or you are in the middle of a TV thriller or sports event or, having gone to bed early, you are just sinking into welcome slumber — and clang goes the the telephone.

YOU DECIDE that maybe it's not important and the caller will hang up.

But it keeps on ringing and so you think it must be long distance.

So you answer while your dinner grows cold, the hero bops the villain or somebody hits a grand slam homer. That or else that beautiful dream just about to begin, ends as you stub your toe grouping for the telephone.

AND THE PERSON at the other end asks:

"Have you given serious thought to your future? Do you want to wait until it's too late?

"I am in a position to sell you several lots cheap in Garbage Hill cemetery. And for just——"

Then you regret saying that and hope they won't take out your telephone.

THIS TELEPHONE ad solicitation, to me, is the most dastardly intrusion into the commercial world that has been devised. You have no protection except to hang up but then the damage has been done. The food's cold, the thread of the TV show is gone, et cetera.

I still think that advertising on the printed page is best.

It doesn't interrupt like TV or other media.

You can read the ads at your pleasure, save them if they are that important and they don't come striding right into the middle of an interesting news article or story.

YES, THE advertising man and/or woman plays a vital role in our pleasant way of life. They save us a lot of looking and running around by telling us what's what and where it is.

But these people who do not pay to get their ads across, except possibly their phone bill —

Like it says on the comic page, there ought to be law.

STAN DELAPLANE'S Postcard

The other night being warm as Spring, we had dinner at Tinello's alongside the brown and worn Roman wall. And then went down to pay a call on the cats of Rome. Hi, cats .

There are thousands of homeless cats in Rome. They live in the ancient ruins. In the Forum, in the areaways of the Pantheon where the Kings of Italy lie in eternity. They come galloping across the moonlit floor of the Colosseum.

"IN ROME," SAID the taxi driver, "we do not keep cats in our homes. For all Rome is made of apartment houses. We do not have yards.

"We do not keep cats or dogs. So our pets are the wild cats of the ruins. They are for the lonely ones."

The cats are only part wild. You cannot pick them up. But they come to take food from your hand.

EACH EVENING in the old, cobbled squares comes a procession of people. Most of them are elderly and poorly dressed. They carry little packages of food.

They stand under the great pillars of the pagan temple built by Marcus Agrippa, calling: "Pst! Pst!"

The cats come running out of the dark. And the lonely ones unfold their scraps of newspaper and feed them. Singling out favorites: "Not you. You had your share last night. Pst! You, come here."

THE CAB DRIVER did not know how long the cats have been in Rome. "Hundreds of years. Always.

"During the war the cats disappeared. The people ate them. They appeared on the menu as hare. When you saw rabbit on the menu, you said: 'Aha, another cat.'

"After the way they came back. No, signore, I do not know from where. For a time there were no cats. Then one day, it seemed there many, many cats gain."

The cats are sleek and fat. They nest and raise their kittens on old window ledges and under corners of Roman walls.

ONE OF THE BEST places to see them is in Piazza Vittorio, near the great market. The north corner near the fish and meat stalls. Alongside a little building that carries a formula for making lead into gold.

Queen Christina of Sweden had it carved there for postertiy.

The eccentric Queen picked up the formula from a stray alchemist. I suppose it did not work out. But she carved it on the little wall anyway.

THE CATS SIT around, washing their faces and studying the little inscription. I imagine remarking:

"Anyone got a little lead? And a Philosophers' Stone? And a couple of lire worth of camphor? I might make me a little gold."

I went down to the Piazza at the Pantheon. A most comfortable place to see the cats. You can sit at a little sidewalk cafe and drink cappuccini and hear the juke box hit "Ciao, Ciao, Bambina."

The music soars into the velvet Roman night. And all the cats sit under the enromous pillars and mew in sympathy.

THERE IS ALSO a King of Cats," said the taxi driver. (He was having a cappuccino with me for Rome is a friendly town.) "I do not say this myself. It is what the old ladies say who feed the Roman cats.

"He is enormous and black. He lives near the Farnese Palace in the Campo dei Fiori. And you must know, signore, it is there the Holy Office burned heretics. Some say the King of Cats is Satan himself.

"HE IS SERVED by seven pure white cats who are his counselors and servants. And all cats of Rome pay tribute to him. That is why the cats live in ruins and have no masters.

"They say," said the taxi driver, "that when Holy Rome falls, each cat will seek a master or mistress and the King of the Cats will direct them how to rule the city."

The cats sat under the pillars that once housed the Roman gods. Probably dreaming of the good days to come.

GRIN AND BEAR IT — By LICHTY

"You're making this up, Adele! . . . I never heard of a TV breakfast!"

EARL WILSON: Have Dogs More 'Horse Sense'?

NEW YORK—The B.W. and I have had dogs the 23 years we've been married, so she was very glad to have me smoke out "Gunsmoke" and ask Dennis Weaver, one of TV's top horsemen:

"Of the dogs and horses you've worked with, which are the smarter"

"Dogs," instantly replied the ex-athlete from Missouri and Oklahoma who feigns a limp on the No. 1 western.

"Then horses don't have horse sense?"

"Dogs are better actors. They can do things horses can't. Horses as a rule can't do anything but be ridden!"

"But," said Weaver (who once upon a time lived over a night club on 52d St. and later was a Bronx cowboy, living on 146th St.), "horses lead a rough life in the Hollywood TV studios — although it's better now than a few years ago.

"They used to be brutal to horses," he said. "They would tie a wire to a horse's leg and make it run. When it came to the end of the wire, of course it would trip.

"Now they use trained falling horses—which fall without hurting themselves."

"But there are devices used for softening the fall?"

"Yes," admitted Weaver, or "Chester," as he's known on the program. "They spade the ground where the horse is going to fall—so its loose. Or they may use mattresses or foam rubber, covered over with dirt, but that's mostly for the men to fall on-"

Weaver paused to pay a tribute to the stunt men who sometimes double for the stars, especially at taking a fall from a horse.

"They get $150 for a saddle fall, and if there should be eight or 10 takes, they get $150 for each fall.

"So a stunt man could make $2,500 in one day. I'm sure the stunt men in the 'Ben Hur' chariot races made a fortune. A saddle fall is very simple—yet in Mississippi recently a stunt man working with John Wayne, John Ford and Bill Holden hit his head on a rock. He was killed."

A track star at Oklahoma U., Weaver led his squad to national championships, then got into Actors Studio here, landed a Hollywood contract, and later got his release because he felt Rock Hudson, Tony Curtis and Jeff Chandler got better roles.

"Gunsmoke" in over four years has shown millions of people he's a fine actor—now in Hollywood he heads the Dennis Weaver Actors' Workshop.

"But in my work I have to make a study of horses," he said.

"So where do you do that"

"At the racetrack. I only got the $2 window."

"Some people who don't like dogs claim they're only loyal to people who feed them—they're not really smart," I said. "They will go to the last person who gave them food."

"I would say that's very smart!" said Weaver.

Weaver was recognized the moment he landed at Newark Airport here. A cab driver asked him in great excitement just what TV uses for blood in the fighting scenes.

"Chocolate syrup," he confessed.

EARLS PEARLS . . .

An unhappy taxpayer tells us a local tax office has a sign that reads, as you enter, "Watch Your Step." And as you leave you can read the other side; "Watch Your Language."

Lisa Kirk reports business in one of the sidestreet stores is so good they've ordered a bigger "Going Out of Business" sign.

WISH I'D SAID THAT . . . ...

Coleman Jacoby bought several shares of titanium stock at 45c, and a friend asked what titanium was good for. Coleman snapped, "If they knew what it was good for do you think I could buy the stock for 45c?" . . . That's earl, brother.

MIKE CONNOLLY: Old Westerns Never Die

HOLLYWOOD — I enjoyed everything about Pete Lawford's party signalling the final day of shooting on his current cycle of Thin Man segments except the dessert. Pete staged the party on Stage 9 at Metro and had it decked out cleverly, like a chamber of horrors; funeral wreaths for decorations, waiters dressed as convicts, etc., all following the format of his show. But when they rolled out that cake shaped like life-sized corpse, that's when I cut out!

Old Westerns never die, they get replaced by others and then they go out and find themselves a new bankroller: NBC-TV has axed its Cimarron City series and ordered a new one, Laramie for next season. Revue Productions is on the prowl for a new Cimarron sponsor, with the same stars—George Montgomery and John Smith.

WEEP NO MORE over those unfounded stories that Montgomery's mate, Dinah Shore, won't be back on the beam: Chevy has renewed her for another FULL 52 weeks. Dinah's new deal, I hear, calls for her services in three shows a month with the usual subs in between.

Lucille Ball's tsk-tsk: "One of the things about TV that disturbs me is the number of great comedians who are going dramatic—Red Buttons, Jack Lemmon, Jackie Gleason, Mort Sahl and all the rest. Where are we going to develop new comedy talent?" . . . I answered Lucy's question: "What would you like to do" Said she: "Are you kidding—remember me, the kid who tested for Scarlett O'Hara in 'Gone With The Wind' and lost it to Vivien Leigh? I'd LOVE to play a dramatic part!"

PERRY COMO, as you probably know, is scramming his Saturday night prime time this coming fall for some Wednesday night Kraft Kapers—but who replaces the practically irreplaceable Perry? The NBChatter is that its between these three: Steve Allen (to get him away from that rrrrrrough Sunday competition), Jack Paar (to shake him out of his Your're-working-too-hard blues) or a live dramatic series along the lines of Playhouse 90.

Speaking of 90, that Non-Plus-Ultra of the Big Timers has long said nix to the pleas of Gig Young's agent. But now that Gig has won an Oscar nomination for "Teacher's Pet" the 90 nabobs are needling Gig to do a show. Pre-"Pet," Gig's price was $2,500 per show, now it's $10,000, thanks to good ol' Oscar—but the network necromancers are romancing him anyway.

LEE BOWMAN'S new United Artists-TVenture, Miami Undercover, is about a private-eye who uncovers crime in Miami. It'll probably be news to the Miami Chamber of Commerce but the base of Bowman's felony-foraging will be the swank Eden Roc Hotel!

Shirley Temple Storybook producer Henry Jaffe is luring Louis Prima and Keely Smith to co-star in a live color-hour on NBC-TV this fall. It'll be musical, natch, with guest stars.

DEBRA PAGET pouted to this reporter a year ago about the network censors — she called them "those little men with horn-rimmed glasses"—for "de-sexing" her sexy dances on a 1958 Steve Allen show. So today (March 15) she's guesting with horn-rimmed Steverino.

Esther Williams is wailing too. She cancelled out on her deal to do a series for Fox-TV "because they're still acting like a big movie studio," refusing to let her have a "flexible format" and "hampering" her in her own ideas about what a series should be. Her format? She wants to swim in one segment, act in another, rotating between comedy and drama. But the Foxites wouldn't see it her way and that's why she has opened negotiations with CBS-TV and Four Star steersman Dick Powell.

THE BUDDY BREGMAN Music Box bowed off the beam last Sunday (March 8) but NBC-TV is still stuck with Anna Maria Alberghetti's ever-lovin' lad. The network signed him for 13 shows; he has only done eight; but a contract's a contract to the NBChieftains are taking the unusual step of teletaping the paying for the five additional segments, at a cost of $75,000-per-show. The web will shelve the tapes, keeping them on hand for possible summer-replacements or "filler" duty.

Don't have a crying orgy over Lonesome Georgie Gobel just because NBC has cut the comic loose after his fiasco with Eddie Fisher. CBS and ABC are both goading Gobel for a fall fling; betimes he'll be bundling up bales of boodle; two BBC-TV specs in England June 15 and July 6; a four-week stand in a Las Vegas resort, four more at New York's Waldorf-Astoria and two more in Lake Tahoe; and a guestint on Roy Rogers' April 26 Chevy Show.

ROD SERLING, Enfant Terrible of the Teledramas, finally got an okay from Playhouse 90 to give a tremendously controversial issue the full dramatic works. He's scripting in for the May 28 Playhouse, it's titled "Rank and File," and it deals with a subject that's been strictly TVerboten to date: labor union corruption.

Bantam Books begs to report that TV is a potent selling medium, something I learned a long time ago when Ralph Edwards, Ed Sullivan and Walter Winchell helped push a project of Lillian Roth, Gerold Frank and mine, "I'll Cry Tomorrow," into best-sellerdom. Paperback publishers are prating that since the telecast of the world's championship bridge tourney they've sold 750,000 copies of "Goren Presents the Italian Bridge System"—and still going strong.

MORE ABOUT from Page 1—

BOWLING ALLEY

ing areas, its unique recreational attractions and diversified merchandising, we expect the center to draw a sizable flow of trade from outlying sectors. These out-of-town shoppers will have a stimulative effect on Palm Spring's entire economy."

Plans for the bowling alley call for the incorporation of every new feature that engineering research and modern architecture and interior design have devised for spacious, uxurious and comfortable facilities, said Ryan.

The facilities will include a coffee shop cocktail lounge, locker rooms for men and women, automatic pin setting machines and supervised indoor and outdoor play areas for children.

THE LATTER AREA will be lighted at night and made available for teenage dances. Incidentally, the center's entire lighting system will be covered so as not to interfere with adjacent property owner..

Liberal use of native stones, a fountain and utilization of desert plants will be some of the center's decorative features.

The bowling alley, skating rink and shops will be served by paved and covered walkways and will be easily accessable to the beautifully landscaped acres of parking stalls.

AN ADDITIONAL beautification feature of the center will be a 60-foot strip of landscaping along its uerimeter and the 40-foot road that bisects it.

Leasing agents for the center's business sites are the Phillip Lyon Co., 3670 Wilshire Blvd., Los Angeles. The firm is nationally known as shopping center specialists. Architects are Robert J. Mayer and Associates, A.I.A., designers of such well known shopping centers as the Eastport Plaza in Portland, Ore.

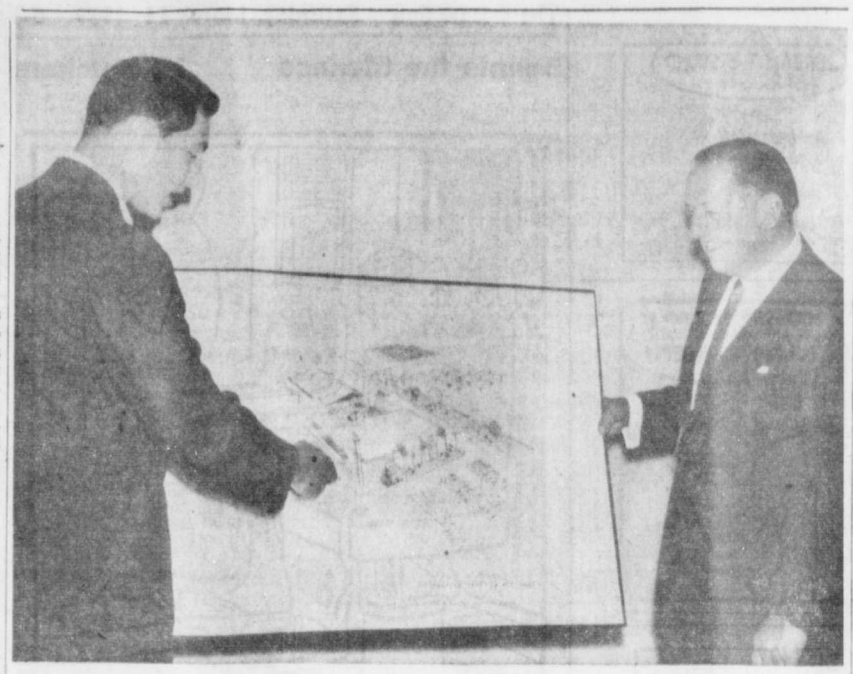

CO-DEVELOPER RAY RYAN and architect Charles Kantor, of Robert J. Mayer & Associates, display artist's sketch of the new Palm Springs Shopping Center's bowling alley and ice skating rink near the city's civic center. Ryan, on behalf of himself and Seeterra, Inc., announced that a 16-lane modern bowling alley, expandable to 32 alleys, will be the first unit to be constructed, with completion scheduled for October. In his announcement Ryan disclosed that major recreational facilities will play a leading role in the Center's operations. (Desert Sun Photo)

Prison Term Follows Jury's Guilty Verdict

A 26-year-old Cathedral City man headed for San Quentin today and the beginning of a three-year-to-life sentence for rape.

Robert Cecil White, Cathedral City roofing company employe, was sentenced to the state penitentiary for "the full term prescribed by law" by Superior Court Judge Hilton H. McCabe.

A Superior Court jury convicted White of raping a 20-year-old Banning model at the swimming pool of a vacated Village home following a midnight drinking party last Aug. 23.

The penalty provided by law calls for a state prison term of not less than three years and a maximum of life imprisonment.

RUHNAU FINALLY GIVEN CONTRACT

Faced with a strong recommendation by Administrative Officer Robert T. Andersen that they employ an architect for the $320,000 county fair building project in Indio, the unanimous vote of the fair board recommending approval of a contract with Herman O. Ruhnau, Riverside architect, and a telegram from A. E. Snyder, chief of the State Fairs and Expositions Division advising the employment of a fully qualified architect, the Board of Supervisors finally voted approval this week of the Ruhnau contract.

The controversy which has continued over a two-months' period was touched off when Supervisor George Berkey charged that all architects other than Ruhnu had been "frozen out" of making any presentation to the fair board. He asked that action on the fair board's recomendation for approval of the Ruhnau contract be withheld until other architects had been given time to submit proposals.

OUTCOME OF the delay was one bid presented to the board by the Indio firm of Moore & Hussey together with Walter D. Hessert, a Los Angeles engineer. The fee was 3¼ per cent, considerably less than the fee of6 per cent submitted by Ruhnau, but the Indio firm's bid was later disqualified because neither Moore nor Hussey are registered architects or engineers, and re-submitted by Hessert alone, as an engineer, not as an architect.

Obviously unhappy over the outcome of the Indio firm's low fee proposal, Supervisor Berkey declared, "The cheaper bid has taken on a new character. Now it's Hessert alone, not necessarily in connection with Moore & Hussey. I don't know much about Hessert, though I've heard rumors that he had something to do with the Empire State building. If we contracted with him we don't know who'd be on the job to supervise it.

"I DON'T SEE that we have any alternative to give the job to Ruhnau. The adminitsrative officer recommends it and so does the fair board, though I don't believe the fair board had all the facts they should have had. The wire from the chief of state fair division has to be considered too. ey, so it behooves us to play ball The state is putting up the mon- with them."

"I'm unhappy with the situation," agred Supervisor Paul Anderson. "We've fumbled around, and a lot of people have spent a lo of time on this."

Berkey charged that the fair board never received a proposal submitted last October to Fair Manager Bob Fullenwider by a Beverly Hills firm, Arthur Froehlich & Associates. He said the chairman of the board, Bert Farmer of Thermal, told him the Froehlich proposal had never been brought to his attention.

RODERICK L. Royer, business manager for Froehlich, was present at this week's board session. He said he had talked over the phone with Fullenwider and been told he would be advised as to the fair board's decision but said he had heard nothing further.

"We need to adopt a policy for the future," said Berkey. "This whole thing has been more or less botched up from the start."

The supervisors unanimously suported a motion by Berkey that the administrative officer and county counsel be instructed to prepare a resolution spelling out in detail a policy of hiring architects to be followed in the future.

"Do you mean by bids?" asked Supervisor Fred McCall.

"I'm not suggesting how they set it up," replied Berkey. "Let's see what they recommend."

IN MAKING HIS reccomendation that the board employ an architect, and not just an engineer, Andersen commented, "As you know, it has been my recommendation that an architect be appointed to take the toal responsibility for designing and supervising of the construction of this building or any other county building in excess of $100,000."

Andersen said the fair board received proposals from three architects and two engineers last October, but after studying them considered only that submitted by Ruhnau. As to whether Fullenwider had apprised the fair board of all the proposals he had received, Andersen said he didn't know.

NOTED ANTHROPOLOGIST Dr. Margaret Mead will tell of transitions "From Peace on Earth to Peace in Space" when she addresses the Palm Springs Community Forum series at 8:15 p.m., Sunday, in the Jewish Community Center. Tickets are available at the door. The Center is located at 332 West Alejo Road.

Water Problems To Be Discussed

Desert area Chambers of Commerce have been invited to hear a careful delineation of "You and Your County's Water Problems" at a noon luncheon meeting of the Riverside County Association of Chambers of Commerce on Tuesday in Riverside.

Everett L. Grubb, general manager of the Western Municipal Water Company will discuss the status of county water at the meeting.

The luncheon, which is to cost $1.75, is scheduled for the La Paloma Restaurant in Riverside. A director's meeting, at 10:30 a.m., will precede the luncheon.

Against Youth

Child Molesting Charge Filed

An 18-year-old Palm Springs youth is in custody today charged with child molesting, after he was arrested within 15 minutes of the alleged crime hiding in a linen closet of a local hotel.

The youth was charged with attacking an 11-year-old elementary school girl as she was going back to school from lunch.

MRS. MYRA HARRIS, 788 Riverside Drive, heard the girl crying and looked out the window to see her being chased by the youth.

She notified the police, and Officer Neal Green answered the call, and from the girl's description of her assailant, went directly to the hotel and arrested the youth.

THE GIRL WAS attacked as she crossed the brige across the Tahquitz Wash, and in fighting free from her attacker, scratched him on the left arm. Police found the scratches on the suspect, who reportedly signed a confession of the deed.

Detective Robert Davis is in charge of the case.

Kittie Neil Dies After Illness; Funeral Monday

Funeral services for Kittie Ellen Neil, 77, of Thousand Palms will be held at 10 a.m., Monday in Wiefel and Sons Chapel here Mrs. Neil died yesterday in Desert Hospital after a two-month illness.

A resident of Thousand Palms since 1944, she had previously lived for 20 years at Phoenix Ariz.

She is survived by four sons Arthur D. Neil of Los Angeles L. W. Neil of Phoenix, and Home and Russell Neil of Palm Springs, by three daughters, Mrs. Opal Carlisle of Los Angeles, and Mrs Ruby J. Hoppe and Mrs. Ren Pate of Palm Springs; by a brother, Brack Baker of Oklahoma, and by 13 grandchildren and eight great-grandchildren.

Rev. James Blackstone will conduct the funeral service. Interment is to follow at Sunnyslope Cemetery in Banning.

Gladys Klocke Heads Verbena Rebekah Lodge

DESERT HO TSPRINGS — Noble Grand Gladys Klocke heads the new list of officers installed for Verbena Rekebah Lodge 407.

Other new lodge officers are Berenice Jacobson, vice grand; Eudora Whisenand, secretary; Mildred Blair, treasurer; Josephine Knoy, warden, and Annabelle Quick, conductor.

Also installed in ceremonies conducted by Viola Haddock, deputy district president, were Elizabeth Price, chaplain; Florence Cunningham, inside guardian; Dama Bennett, right support of vice grand, and Alice Juhlin, right support of noble grand.

Lodge officials announced that plans are now under way for the group's annual Easter breakfast, scheduled for Town Hall Easter morning.

Phone FA 5-5005 for Classified Ads

COCKTAIL HOUR At the Chi Chi

J. & S. PAVING CO.
ASPHALT PAVING
EQUIPMENT-RENTALS
CONCRETE CURBS, ETC.
Paving "Driveways to Highways"
—AT REASONABLE PRICES!
JANIS & SULLIVAN
P. O. Box 74 Palm Springs FAirview 5-2680

THE ACAPULCO SHOP
Imported Resort Wear for Men & Women
22 THE PLAZA
The smartest Italian and Mexican hand loomed and hand knit fabrics styled for tomorrows sportswear.
Open Sundays Phone FA 5-7944

HOM'S in Beaumont
Serving Cantonese and American Food
Open Tonite—Hours 11 a.m.—11 p.m.
Dinner From 2 P.M. to 11 P.M.
FOOD TO GO
Large Banquet Rooms for Parties
OPEN DAILY — VI 5-1927
210 West 6th Street, Beaumont

U—TRI
Medication Without Irritation
Have you tried everything for those aches and pains due to arthritis and given up hope? Here is new hope for you. A soothing ointment not harmful to the most delicate skin, yet so healing and penetrating, it will astound you the wonderful results you can obtain by using this outstanding product called U-TRI.
For Sinus and Asthma, wonderful relief can be obtained. Also excellent for Exzema and Chest Colds.
Try U-Tri — Buy U-Tri Today
SOLD AT ALL DRUG STORES IN THE DESERT VALLEY AREA
Palm Springs — Cathedral City — Palm Desert
Desert Hot Springs — Indio — Coachella

TIME TO DIAL
KDES 920 ON YOUR DIAL
1000 WATTS
Covers the Desert Like the Sun

Cathedral City's Farmhouse'
Charcoal Broiled Steaks
Are Out of This World
DANCING FRI. & SAT. NITES
T-Bone Steak Dinner $1.95
New York Steak Dinner $2.75
Other Dinner From $1.75
Serving From 4 P.M.
FA 8-3252
INFORMAL COCKTAILS NIGHTLY

M-M-M-GOOD!

it's the fabulous Golden Terrace BUFFET
SUNDAY NIGHT
5:00 P.M. TO 9:00
serving
BARON of BEEF — CHICKEN from the Chafing Dish
All Meat Carved Before Your Eyes
A wide selection of SALADS
Choose Your Dessert from our fabulous DESSERT BAR
$4.00 Per Person
Special Prices For Children
FOR THE NOONTIME LUNCH DON'T MISS OUR . . . POOLSIDE BUFFET OPEN TO THE PUBLIC: 12:00 to 3:00 $2.00
The Oasis HOTEL
Try Our Cocktail Lounge for that before or after Dinner Drink or have it served at your table.
Located 1 block west of Palm Canyon on Belardo Road

If you walked a 1000 miles you couldn't find a "better-buy" than you will at
Shadow Village
Model Open Daily 9 'til 9
3 Kingsize Bedrooms
2 Lovely Baths
17 Different "Desert Designed" Homes
$16,750
Model home located at Ave. 44 and Portola in Palm Desert.
Monthly Payments
Include "everything" — principal, interest, taxes and insurance.
ONE LOAN
NO BALLOON PAYMENTS
LOW INTEREST RATES
HOLIDAY REALTY CORPORATION
73-671 HIWAY 111
PALM DESERT
8400 SUNSET BLVD.
LOS ANGELES 46
FIreside 6-6168

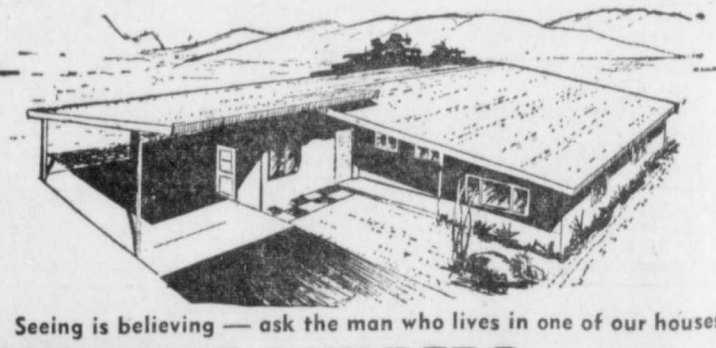

Seeing is believing — ask the man who lives in one of our houses
RIVERSIDE BUILDERS of Palm Springs
One Central Location to Serve You
Highway 111 (Opposite Sunair Drive-in) Phone FA 8-2858
WE GLADLY HELP YOU ARRANGE FINANCING
Hundreds of satisfied clients in the desert . . . ask them.
Quality Construction . . . Sensible Prices.

PEANUTS

GORDO

ARCHIE

POGO

MUGGS & SKEETER

ETTA KETT

MARK TRAIL

SECRET AGENT X9

JOE PALOOKA

Dennis the Menace — H. Ketcham

KDES - dial - 920 1000 Watts

National News Every Hour on the Hour
Local News Every Hour on the Half Hour

A. M.
6:00—Sign On.
6:01—Give Us This Day.
6:02—Don Meyer Show.
6:30—World News.
6:35—Don Meyer Show.
7:00—World News.
7:05—Don Meyer Show.
7:30—Sports.
7:35—Don Meyer Show.
8:00—World and Local News.
8:10—Don Meyer Show.
8:30—Business News.
8:35—Don Meyer Show.
8:45—Stork Scoreboard.
8:50—Don Meyer Show.
9:00—World News.
9:05—Don Meyer Show.
9:30—Local News.
9:35—Don Meyer Show.
10:00—Mayfair Marketfare.
10:30—Local News.
10:35—Cliff Miller Show.
11:00—World News.
11:05—Cliff Miller Show.
11:30—Local News.
11:35—Cliff Miller Show.

P. M.
12:00—World and Local News.
12:10—Frank Day Show.
12:30—Sports.
12:35—Frank Day Show.
1:00—World News.
1:05—Frank Day Show.
1:30—Local News.
1:35—Frank Day Show.
2:00—World News.
2:05—Frank Day Show.
2:30—Local News.
3:00—World News.
3:05—Frank Day Show.
3:30—Palm Desert Caravan
3:35—Frank Day Show.
4:00—World and Local News.
4:10—Palm Desert Caravan
4:30—Sports.
4:40—Cliff Miller Show.
5:00—World News.
5:05—Cliff Miller Show.
5:30—Sign Off.

..KPAL..

(1450) 250 WATTS

A.M.
5:59—Sign On
6:00—News, Weather, Sports
6:05—Elliott Litt Kaper
7:05—Elliott Litt Kaper
8:00—Police Report . . . News
8:05—Elliott Litt Kaper
9:00—News . . Weather . . . Sports
9:05—Jay Jasin Show
12:00—Police Report . . . News

P.M.
12:05—Jim Ameche Show
3:00—News . . Weather . . . Sports
3:05—Elliott Litt Kaper
5:00—Police Report . . . News
5:05—Elliott Litt Kaper
6:00—News . . Weather . . Sports
6:05—Jay Jasin Show
9:00—News . . . Weather . . Sports
9:05—Ace Hudkins Show
12:00—News . . . Weather . . Sports
12:05—Ben Smith Show
1:00—News . . Wrapup . . Sign Off
News on the hour . . . Top Time on the Half Hour.

..KPSR..

FM: 92.1 MEG. 1000 WATTS
10:00—Morning Melodies
12:00—Music from Hollywood's Best
1:00—Beautiful Music.
2:00—Afternoon in Hi-Fi
3:00—Musical Varieties
4:00—Broadway Comes to the Desert
5:00—The Lilyette Hour
6:00—The Dinner Show
7:00—Desert Symphony
8:00—Serenade of the Palms
9:00—Sign Off

..KCMJ..

(1010) 1000 WATTS

6:00 CBS News
6:05 Bandstand
6:25 Pennell Reads the Bible
6:30 Ranch Weather
6:35 Bandstand
6:45 Rosary Hour
7:00 News
7:05 Jimmy Fidler
7:10 Bandstand
7:30 World News Roundup
7:45 Bandstand
8:00 CBS News
8:05 Sports News
8:10 Bandstand
8:30 News
8:35 Bandstand
9:00 CBS News
9:05 Bandstand
10:00 CBS News
10:05 Bandstand
11:00 CBS News
11:05 Bandstand
12:00 News
12:15 Bandstand
1:00 Birthday Party
1:10 Bandstand
2:00 News
2:05 Bandstand
3:00 CBS News
3:10 Bandstand
3:30 Jimmy Fidler
3:35 Bandstand
4:00 CBS News
4:05 Alyce Walker Show
4:30 CBS News
4:35 Bandstand
5:00 CBS News
5:05 Bandstand
5:25 Sports News
5:30 Local News
5:35 Bandstand
6:00 CBS News
6:05 Lincoln Hour
6:30 Bandstand
7:00 CBS News
7:10 Bandstand
8:00 News
8:05 Bandstand
9:00 New
9:05 Bandstand
9:30 Jimmy Fidler
9:35 Bandstand
10:00 World Tonite
10:15 Top Tunes of Week
10:45 Bandstand (Music & News)
1:00 Sign Off

KCMJ SCHEDULE—SUNDAY

6:00 CBS News
6:05 Bandstand
6:25 Pennell Reads the Bible
6:30 Ranch Weather
6:35 Bandstand
6:45 Rosary Hour
7:00 News
7:05 Jimmy Fidler
7:10 Bandstand
8:00 CBS News
8:05 Bandstand
8:30 Community Church
8:45 Bandstand
9:00 CBS News
9:05 Chimes in the Desert
9:30 Bandstand
10:00 CBS News
10:05 Voice of Prophecy
10:35 Bandstand
11:00 CBS News
11:05 Bandstand
12:00 CBS News
12:05 Bandstand
1:00 CBS News
1:05 Bandstand
2:00 CBS News
2:05 Bandstand
3:00 CBS News
3:05 Seeing Stars
3:15 Bandstand
3:30 Jimmy Fidler
3:35 Bandstand
4:00 CBS News
4:05 Bandstand
5:00 CBS News
5:05 Johnny Dollar
5:30 Suspense
5:55 CBS News
6:05 Have Gun Will Travel
6:30 Gunsmoke
7:00 CBS News
7:05 News Analysis
7:10 Mitch Miller
7:55 News Analysis
8:00 News
8:05 Bandstand
9:00 CBS News
9:05 Bandstand
9:30 Jimmy Fidler
9:35 Bandstand
10:00 World Tonite
10:15 Bandstand (Music & News)
1:00 Sign Off

Translator Schedules

Friday, March 13

6:15-10:00	11:15-12:30
9:00-12:00	9:00- 3:00
12:30- 4:00	7:00-10:00
6:15-10:00	11:15-12:30

Saturday, March 14

9:00-11:30	9:00-11:00
1:30- 4:00	1:00- 3:00
4:30- 5:00	4:00-11.00
6:30- 9:30	

Sunday, March 15

10:30- 1:30	10:30- 1:30
5:00-11:15	4:00-11:00

Monday, March 16

9:00-12:00	9:00- 3:00
12:30- 4:00	7:30-10:30
6:15-10:00	11:15-12:30

Tuesday, March 17

9:00-12:00	9:00- 3:00
12:30- 4:00	7:30-10:30
6:15- 6:30	11:15-12:30
7:30-10:00	

Wednesday, March 18

9:00-12:00	9:00- 3:00
12:30- 4:00	7:30-10:30
6:15- 6:30	11:15-12:30
7:00-10:00	

Thursday, March 19

9:00-12:00	9:00- 3:00
12:30- 4:00	7:30-11:00
6:15-10:00	11:15-12:30

Tom Danson's TELEVISION LOG

● television tonight ●

TOP SHOW TONIGHT—Steve McQueen (Josha Randall) takes on the difficult assignment of proving the innocence of a young boy who is charged with the brutal murder of a Pinkerton detective on "WANTED—DEAD OR ALIVE" on CBS-TV at 7:30 p.m. A young gunman who has killed twelve times and survived a New Mexican cattle war, becomes Paladin's problem until a lover's jealousy breaks the terms and forces Paladin into a deadly duel over CBS-TV at 8:30 p.m.

(c) Colorcast

Saturday

5 p.m.
2—Travel Transp't
3, 4—Bowling
5—Auto Races
7—Golf
8, 9—Movie

5:30
3—Texas Rangers
4—Vacation Tm.(c)
9—Wrestling
11—Topper

5:45
2—Sports

6 p.m.
2—Honeymooners
3, 7—L. Welk
4—26 Men
5—Bugs Bunny
8—This Day
1—Dan Smoot
8—Movie

6:30
2, 8—Perry Mason
4—N.W. Passage(c)
5—Movie
9—Boat Show
11—Susie

7 p.m.
3—Gale Storm
4—Silent Service
7—America
9—Movie
11—U.S. Marshal

7:30
2, 8—Dead, Alive
3—Pat Boone
4, 10—People Fun
11—Hiway Patrol
13—Theater

8 p.m.
2-8—Gale Storm
3, 4, 10—P. Como (c)
7—Dick Clark
11—Man Wthut. Gun

8:30
2-8Have Gun
7—Jubilee U.S.A.
9—Movie
11—Policewoman
13—Racket Squad

9 p.m.
2, 8—Gunsmoke
3—Closed Doors
4-10—Black Saddle
7—Runyon Theater
11—Ray Milland
13—Geo. Jessel

9:30
2—Mr. Adam & Eve
3-4-10—Cimarron Cty.
5—Movie
7—Orient Express
8—State Trooper
11—S. F. Beat

10:00 p.m.
2, 9—Movie
7—Billy Graham
8—Rawhide
11—Town Hall

10:30
3-4-10—D.A.'s Man
7—Playhouse
13—Tom Duggan

11 p.m.
3, 5, 8, 10—Movie
4, 13—News
7—Playhse

11:15
4—Movie
13—Tom Duggan

11:30
9—Playhouse

12 midnite
2, 7, 9—Movie

Sunday

9:00 a.m.
2—Unto Feet
4—Big Picture
5-7-11—Movie
8—Religion
9—Stardom

9:15
3—Date Line U.N.
13—Church

9:30
2—Look Up, Live
4—Playhouse
8, 10, 13—Chrstphrs.

10:00 a.m.
2—Faith Light
4—Playhouse
5—Buyers Guide
8—Town Hall
13—Theater

10:30
2—Film
4—Faith Frontiers
8—Tiny Town
11—Jack LaLanne

11:00 a.m.
2, 8—Dollar Debate
4—Wisdom
5—Movie
11, 13—Church

11:30
3, 4, 10—Basketball

12 noon
2-8—Last Word
7—770 TV
11, 13—Theater

12:30
2, 8—World Ideas
5—Auction
7—Faith

1 p.m.
2, 8—Face Nation
5—Theater
7—C. Science
11—Dan Smoot

1:30
2, 5—Movie
3—Reserve
4—Harvest (c)
7—Master Message
8—Theater
11—Reserve
13—Movie

1:45
13—Steel Workers

2 p.m.
4—This Is Life
3—Eternal Word
7—Bishop Pike
8—Zoorama

2:30
3, 7—File 7
4—Faith Children
5—Auto Races
8—Movie
11—Reserve

3 p.m.
2—Learning
3, 7—Open Hearing
4—Judgment
13—Sea Victory

3:30
2—Universe Tales
3, 7—College News
4—Calif. Rpt.
13—Movie

4 p.m.
2—Viewpoint
3—Walt Disney
4, 10—Sports Stars
7—Pet Life
8—Keep Talking
11—Roller Derby

4:15
9—Movie

4:30
2—Book Cavalcade
7—Bowling
8—Ted Mack

5 p.m.
2—College Bowl
3, 4, 10—Omnibus
5—Popeye
7—Paul Winchell
8—Lone Ranger
13—Parson Dick

5:30
2—Ted Mack
7—Lone Ranger
8—Annie Oakley
13—J. Holcomb

5:45
9—Sports

6 p.m.
2—Small World
3, 4, 10—Meet Press
5—Polka Party
7—Sky King
8—This Day
9—Bowling
11—Woody Wdpkr.
13—Open Door

6:1
11—News

6:30
2, 3, 8—20th Cent.
4—Chet Huntley
7—Married Joan
11—Movie
13—Press & Clergy

7 p.m.
2, 8—Lassie
3—Tactic
4—London Saber
5—Movie
7—You Ask for It
9—Wresting
13—Hand to Heaven

7:30
2, 8—Bach, Father
3, 4, 10—S. Allen (c)
7—Maverick
13—Reserve

8 p.m.
2, 8—Ed Sullivan
9—Holiday U.S.A.
13—Religious

8:30
7—Lawman
9—Criswell

8:45
11—Movie

9 p.m.
2-8—Theatre
3, 4, 10—Chv. Sh.(c)
5—Police Station
9—Movie
7—Colt 45
13—Dan Lundberg

9:30
2-8—Hitchcock
7—Deadline
13—Oral Roberts

10:00 p.m.
2, 8—Pvt. Detective
3, 4, 10—F. Langf'd
5—News
13—Calvary

10:30
2, 8—What's Line
5—Inside Story
7—Meet McGraw
13—O. L. Jaggers

10:45
9—Bowling

11 p.m.
2-8—News
3, 4, 5, 7—Movie

11:15
2—Movie
8—Sacred Heart
11—News

DAILY CROSSWORD

ACROSS
1. Cat's cry
4. Gun (slang)
7. Ireland
8. Uprising
10. Breakfast food
11. Mistake
13. "Rock of ——"
14. Merry
15. River (It.)
16. Music note
17. Consume
18. Viper
19. Streams
22. S-shaped molding
23. French cheese
24. Eskers
25. Aquatic mammal
26. Accuse
28. God of flocks
29. The aggregate
30. Type measure
31. Roman numeral
32. Pronoun
33. Absent
35. Trend
37. Correct
38. Infrequent
39. Habit
40. Dog's foot
41. Pismire

DOWN
1. Small rodents
2. God of love
3. Skin tumor
4. Excellent!
5. Breezy
6. High, craggy hill
7. Over-zealous one
9. Noncommissioned officer (colloq.)
10. Fishhook
12. Thick cord
14. Fuel
17. Piece out
18. Culture medium
20. Algerian seaport
21. Lubricate
22. Mrs. Johnson, explorer
24. Unit of electrical resistance
25. Impale
26. Hint
27. Tortoise
29. Shakespeare's Kate
32. Short-billed rail
33. Egyptian god
34. Departed
36. Short sleep
37. Milkfish

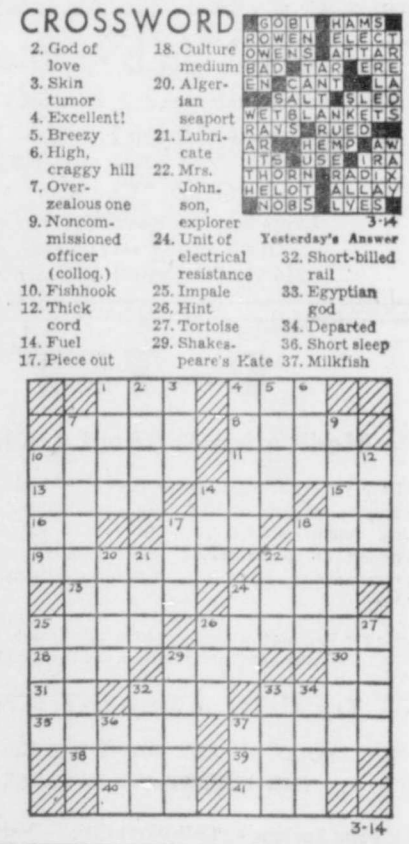

THERE OUGHTA BE A LAW — Fagaly and Shorten

TIME RUNNING OUT

Last Big Gate for Robinson?

By OSCAR FRALEY
United Press International

NEW YORK (UPI) — Archie Moore and Ray Robinson are headed today for a one million dollar light heavyweight date which well could be Sugar Ray's last big payoff.

Jack Dempsey summed it up once in analyzing what happens when a boxer reaches the end of the road. The old Manassa Mauler doubled up a fist which looked bigger than any grapefruit you ever saw and stared at it somberly.

"You never lose the punch," he insisted. "The legs go and you can't move, but you never lose the punch."

BUT THOSE TWO points—failing legs and surving power-spell a frightening prophecy for Sugar Ray. His amazing, flashing speed of foot is gone and, even though he has won back the middleweight crown three times since his return from a two and one-half year retirement, he has been a shuffling, flat-footed caricature of the man once known as the dancing dynamiter.

These will be two old men in action, whenever and wherever he fights Archie this summer or fall, as they surely will. Sugar Ray at 39 has lost that sleek, tigerish look which was his back in the days when nobody could lay a glove on him. He gets hit now; hard,' solid and often.

IT IS TRUE that Archie is "only" 43 by his own claim but his mother fixes his age at 46. He doesn't look it. Archie, using his own secret reducing formula, can pare down from 200 pounds to 175 as quickly as somebody else can put up a lush guarantee for a title defense. Meanwhile, he gets fat thriving on the breed of heavyweights in operation today.

But he has—and according to the Dempsey estimate—will always have that lethal punch which knocked down Rocky Marciano and has sent more men into limbo than any other fighter in history. Even at 175 pounds he is a heavyweight puncher.

SUGAR RAY, TOO, was always a heavy hitter. But there is a difference in knocking out a 150 or a 160-pounder and a 175-pounder, and of late the slowing Sugar Ray even has had trouble stowing away the former.

Robinson's speed is gone and Archie at any age still has that fearsome punch. It could mark the end of the boxing tourney, at long last, for Robinson.

Fort Worth to Meet Solons Here March 27

Sacramento Solons filled in the eleventh game on their Polo Grounds schedule today when General Manager Bill Brennan announced that Forth Worth, of the Texas League, will be here that day to meet Sacramento.

Brennan arrived here last night and is now at the Pueblo Hotel.

Field Manager Bob Elliott, Coach Whitey Weidelman and most of the 35-player squad are due tomorrow.

First workout is scheduled at the Polo Grounds Monday morning at 10:30 .

First game is scheduled with Portland on Saturday, March 21 at the Polo Grounds.

Low 57 Wins in Choose Up Event At O'Donnell Club

Mrs. Walter Funsinn and Mrs. A. M. Oppenheimer listed a best-ball 57 Thursday to win the weekly Ladies Choose-Up event at O'Donnell Golf Club.

58—Mrs. Fred Nelson-Mrs. Ralph Smith.
59—Mrs. Earl Thompson-Mrs. Arthur Rolapp.
62—Mrs. D. P. O'Keefe-Mrs. S. L. Savidge.
63—Mrs. Don McDermett-Mrs. Middy Griffin.
64—Mrs. Daniel Wells-Mrs. E. A. Young.
65—Mrs. H. S. Elbert-Mrs. George Roberson; Mrs. Fred Nicholson-Mrs. B. F. Shearer.
68—Mrs. Harwood Clark-Mrs. K. P. Allen; Mrs. William Reichel-Mrs. Neil Jamison.
69—Mrs. Frank DeBenedetti-Mrs. H. K. Dent.

INDIO BOAT WORKS
Oasis at Bliss
Indio, Calitornia
DI 7-3341
Emergency Service
DI 7-5521
EASIEST TERMS

GREETED BY Palm Springs Mayor Frank Bogert, these men are leaders of the organization known as the Hi-Lo Desert Greenkeepers Association, who held a meeting this week at Western Hills Hotel. Next to the Mayor is association president Paul Oddesi, Ed Curling, and Dr. Fred Grau, author of "Golfdom Q. & A." and lecturer. Dr. Grau was speaker at the meeting which started at 10 a.m. and lasted until 4 p.m. Mayor Bogert told the group that he was inviting the national association to come to Palm Springs for either their 1960 or 1961 conclave. It is expected that more than 2500 members will be present at the local convention. Without these men, local golf courses, the finest anywhere, would not be, for they are the ones who care for the vital fairways and plush greens. (Desret Sun Photo)

Indian Bees Win CB Title

Defeat Ten Other Teams in Redlands Meet

Palm Springs High School Bee swimming team won the Citrus Belt League title last night at Redlands when they defeated nine other southland schools in the annual Redlands University Invitational meet.

The local Bees scored four firsts, one second and one fourth in rolling up 72 points to take it all. Riverside Poly Bees were second with 46 points.

Coach Bob Gilmore entered just his Bee team in the meet, the Varsity and Cees staying home. Riverside Poly won the Varsity and Cee meets.

On Gilmore's Bee team last night were Jack Norie, Philip Staley, Jim Bratten, Richard Murphy, Philip Singler, Bill Bradley, George Gallerani, John Brooks, Bill Wilson, Richard Willets, Mark Edwards and David Michel.

Schools entered in the meet were Riverside, Redlands, Pacific, Palm Springs, San Bernardino, Helix of San Diego, Ramona and Chaffey, Fontana.

Kansas State and Cincinnati Clash In Game of Year

By FRED DOWN
United Press International

Kansas State and Cincinnati meet tonight in a head-on clash that will produce an adds-on favorite in an NCAA basketball turnament that already has become a carnival of upsets.

Kansas State, the nation's No. 1 team, and fourth-ranked Cincinnati were the most impressive winners Friday night in regional playoffs that saw second-ranked Kentucky and Navy's "team named desire" whipped by underdogs. The big meeting between Kansas State and Cincinnati at Lawrence, Kan., features a clash of All-Americans Bob Boozer and Oscar Roberston in what could be "the game of the year."

Play at all four sites continues tonight with West Virginia opposing Boston University at Charlotte, N. C., Louisville playing Michigan State at Evanston, Ill., and St. Mary's, Calif., facing California at San Francisco, in addition to the "big one" at Lawrence.

A national odds-making syndicate established Kansas State as a five-point favorite over Cincinnati, West Virginia 10 over Boston University, Michigan State four over Louisville and California two over St. Mary's.

Bahama Wants Shot at British Middle Crown

NEW YORK. (UPI) — West Indian Yama Bahama challenged today for a shot at the British middleweight crown on the strength of Friday night's upset victory over Wilf Greaves, champion of Canada, at Madison Square Garden.

Bahama said, "I want the shot at empire champion Dick Tiger of Nigeria. Greaves was supposed to get the fight with Tiger next month at London, but I deserve it now because I beat him."

Twenty-six-year-old Yama, a former fishing guide from the island of Bimini, was fighting officially as a middleweight for the first time Friday night, and he was out-weighed 160½ pounds to 153½. But he won the unanimous decision in their 10-round TV fight.

Wilf was favored at 7-5.

SPORTS in the SUN

The Desert Sun Saturday, March 14, 1959 7A

Snider Off to Best Start in Many Years

VERO BEACH, Fla. (UPI) — Duke Snider is off to his best start in years, which is welcome news to manager Walter Alston, who is depending on his star slugger to lead the Dodgers back into the first division.

"I'm ready to play nine innings any time," says Snider.

The Duke, who started out in three of the Dodger's first four games and managed to play at least a couple of innings in all four, said he was far ahead of last year when his injured left knee was the No. 1 Dodger sore spot. Last year Snider didn't make an appearance in the spring training exhibition games until the Los Angeles team had played 16 exhibition.

"What I need most now is a lot of batting practice," he said. "My knee feels fine, my timing is a little off.

"I never start to pull the ball until about two weeks before the season opens. I don't know why, but I've yet to hit more than two or three home runs in the spring."

Braves Need More Than Man at Second

BRADENTON, Fla. (UPI) — The Milwaukee Braves, based on their early spring training games, are going to need more than a new second baseman to win the National League pennant again this season.

Birdie Tebbetts, the Braves' new vice president, and general manager John McHale have been visiting the training camps hunting for a replacement for hospitalized Red Schoendienst. However, manager Fred Haney is equally concerned over his pitching staff.

The Braves' hurlers have given up 27 hits in their last two exhibition games. Carlton Willey, Bob Buhl and Dale Hendrickson gave up 17 hits in a 13-7 loss to the Phillies Wednesday, then the White Sox bombed Bob Trowbridge and Juan Pizarro for 10 hits Friday while rolling to a 7-1 victory.

MILWAUKEE NOW HAS won only two of its first six games on the Grapefruit circuit. Oddly, those two victories were posted against the world champion Yankees.

Jerry Nelson, a rookie right-hander up from Austin of the Texas League, was the only Milwaukee pitcher who could handle the White Sox in Friday's loss at Brandenton, Fla. He pitched hitless ball over the final three innings, duplicating his three-inning stint against the Yankees earlier this week.

The Braves collected only two hits off the combined hurling of veteran Early Wynn and rookies Rodolfo Ariesand Claude Raymond. Al Smith homered for the White Sox, who scored four runs off Trowbridge in the third inning and then added three more off Pizarro to complete the rout.

THE YANKEES, who also have been having their troubles this spring, finally turned their big guns loose against the Detroit Tigers, pounding out 18 hits for a 14-8 victory. Mickey Mantle, sidelined earlier this week with a sore shoulder, hit his first home run of the training season in the eighth inning to break ar 8-8 deadlock.

Elsto Howard, Bill Skowron, Bobby Richardson and Norm Siebern also homered for the Yankees. Despite this great show of power, manager Casey Stengel was dismayed over the pitching of World Series hero Bob Turley, who was raked for six hits and six runs in the first three innings.

Stables Plays in Indio Tourney

Smoke Tree Stables basketball team returns to Indio today to play its second game in the Consolation round at 2:30 p.m.

The Stables lost in the first game of the Championship round and won their first Consolation round game.

Laurye's which won its first game, was eliminated in the Championship round Thursday.

L.A. Yankees to Meet Villagers

Los Angeles Yankees, a speedy colored semi-pro team, will meet the Palm Springs team, sponsored by Coachella Valley Savings and Loan tonight at the Polo Grounds.

Game time is 7:45 p.m., Manager John Marinko of the CVSL team, said.

Suggs and Smith Tied for Lead in Georgia Tourney

AUGUSTA, Ga. (UPI) — Three-time champion Louise Suggs of Sea Island, Ga., and 22-year-old Wiffie Smith of St. Clair, Mich., who wasn't even born when Miss Suggs started playing golf, shared the lead today going into the third round of the women's title-holders tournament.

Miss Suggs, 35, fired a trio of birdies on the back nine Friday to post a second round, 2-under-par 75. This gave her a 36-hole total of 151 and a tie with Miss Smith, who led the first day and was five strokes ahead of the field at Thursday's midway point. Wiffie's lead evaporated in a series of back nine traps and she settled for a 76 to go with her opening day 75.

Four Teams Tie For Golf Honors

PALM DESERT—Four teams tied for top honors at the "Best Ball Team Play" staged by the Shadow Mountain Women's Golf Association at the club.

The teams consisted of Ruby Meyers, Mary Jane Munns and Lois Huntoon; Peggy Emerson, Jean Olmstead and Inez Wall; Linda Kreible, Lorraine Vallet and Louise Gunsolus; Vera Drugon, Helen Teaze and Jean Wood.

The Mon Wallgren Trophy Putting contest is scheduled for March 16.

The "Mr. and Mrs." Championship play and "Guys and Dolls" will be held Sunday, March 22. A party will be held at the "19th hole" after the game.

Basketball Tourney Draws Big Crowds

NEW YORK. (UPI) — A total of 1,516,368 basketball fans viewed the 98 National Invitational Tournament programs at Madison Square Garden between 1938 and the start of the current tournament. It figures out to an average of 15,575 per program.

BOWLING

FRANCHISE LEAGUE

	W	L	TP	AVE
Anita's Candies	29½	10½	28,027	934
Press Construction	24½	15½	28,193	938
Lincoln-Mercury	21	19	26,758	891
The Barn	15	25	27,216	907
J&S Paving	15	25	27,065	902
Union Ice Co.	15	25	26,764	892

Some changes were made in the Franchise League this week as the two leading teams, Anita's Candy Shop and Press Construction Company met. Press won three and one half to one half and closed in on Anita's.

Press Company rolled the high team series, 2846, J&S Paving was second with 2794 and Lincoln-Mercury third, 2762.

J&S bowlers scored the high team game, 1003, with The Barn second, 999 and Press Company third, 990.

Bob Blauvelt, Press, bowled a 604 series for high individual score and Bernie Bernstein, Anita's, was second with 581. Wilbur Neblung, Press, third, 523.

High individual game honors went to John Marinko of The Barn who toppled 219 pins. Blauvelt hit 214 and Bob Miller, of J&S, 210.

PALM SPRINGS LEAGUE

	W	L	TP	AVE
Plaza Motors	22	10	21,834	909
Hoams Pools	20	12	21,940	914
Woodcraft	19½	12½	22,205	924
P.S. Mirror-Glass	14	18	21,647	902
Logan Sons	13	19	21,586	899
Rainbow Room	7½	24½	21,260	885

Hoams Pools, with a 4-0 night this week, drew within two games of the Palm Springs League leaders, Plaza Motors, who were 1-3. Woodcraft of California was only a half point behind Hoams, who passed them. P.S. Mirror and Glass was 3-1 this week, Logan Sons, 1-3 and Rainbow Room, 0-4.

Woodcraft, despite their drop, rolled the high team series, 2865 with P.S. Mirror's 2734 second and Hoams' 2719 third.

Woodcraft also had the high team game, 975, P.S. Mirror second with 927 and Hoams Pools third, 926.

Bob Blauvelt, of Hoams, had high individual series, 655 and high game, 236, Wilbur Neblung, Woodcraft, had second high series, 602 and second high game, 215. Wilbur Neblung of Woodcraft was third in series and game with 568 and 201.

THE WHOLE TOWN'S TALKING ABOUT
VANITY FAIR
MARCH 7 through MARCH 15
El Dorado Palms Estates

1958 Champs Back To Defend Crowns

Start Play Sunday at O'Donnell

They tee off tomorrow in the 24th Palm Springs Invitational Golf tournament at O'Donnell Golf Club with a record field both as to numbers and as to talent, ready for the event.

First three days of the eight plays will be given over to the days of play will be given over to the higher handicappers, 6-14 and 15-24.

Defending champion in the 6-14 bracket are C. A. Griswold low gross at 69 and Harry De Venney, 59 low net. Jack Algiaer won in the 15-24 bracket with a gross 73 and J. A. Walstrom won low net with a 53.

JOHNNY DAWSON won the Class A senior event (ages 55-59) with a 65 low gross and A. T. Procopio won low net, 63. Seniors play Wednesday and Thursday of next week.

In Class 2 (60-64) low gross winner was W. A. Moncrief, low net, Harold McAllister. Defending champion in the 65-69 class is F. J. Bender, low gross and Franklyn Robinson, low net.

Defending in the 65-69 class are F. J. Bender and Franklyn Robinson, low gross and Art Smith, low net.

D. P. O'Keefe is the defending champion in the 70-74 class with Fred Nicholson and Tom Haley co-defenders in low net.

Fred Barrow won the 75 and over low gross last year and George Braley the low net.

ALLEN GEIBERGER, USC golfing star, won the Championship flight in a sudden-death play-off with Bruce McCormick who took the Individual crown in 1938.

Both finished with 199's and Geiberger won on the second hole of the sudden-death play-off. He will be back to defend his title this year.

McCormick is in the east and was unable to enter this year.

The Championship flight starts Friday morning and continues through Saturday and Sunday.

ALLEN GEIBERGER, right, with cup he won in Palm Springs Invitational last year at O'Donnell Golf Club. He will be back to defend his title next week. With him is Bruce McCormick, 1938 Invitational winner who tied Geiberger last year and lost in sudden death play-off. McCormick is unable to be here this year. (Desert Sun Photo)

Women's Club Title at Eldorado Prize Next Week

Dates for the Women's Club Championship of Eldorado Country Club were announced today by Mrs. J. Ross Clark, tournament chairman.

The tournament will cover 36 holes of match play.

Qualifying rounds will be held Monday and Tuesday, March 16 and 17 and match play will start the 18th and continue through Friday, March 20 when the finals will be held.

Poloists to Play In Round Robin Tourney Sunday

There'll be polo tomorrow at Eldorado Field even if the Eldorado team is at Santa Barbara playing in the National Inter-Circuit tournament.

Three picked teams will play a Round Robin tournament with nine chukkers on the program.

Play starts at 2 p.m. and admission is free.

Harney Leads by Two at Pensacola

PENSACOLA, Fla. (UPI) — Long-hitting Paul Harney, buoyed by a new course record, today carried a two-stroke lead into the semi-final round of the $15,000 Pensacola Open golf tournament.

ORIOLES NOT READY YET

Tigers to be Threat Declares Richards

By LEO H. PETERSON, UPI Sports Editor

MIAMI, Fla. (UPI) — Paul Richards jumped on the Detroit bandwagon today, callng the Tigers "the only club in the league which has improved" and the only one with any real chance to beat the Yankees.

The manager of the Baltimore Orioles isn't optimistic about his own club's chances.

"Our kids are still a year or two away," he pointed out. "I don't see any club in the league which has improved except Detroit. I don't know whether they will catch the Yankees, but I figure they have the best chance."

HE THINKS Ray Narleski and and Don Mossi "will be a big help" to the Tigers.

"Last year they hurt for relief pitching," Richards said. "That bullpen weakness meant the Tigers had to go too far with their starters. Narleski and Mossi could change that."

He rates his own pitching as "strong."

"We need hitting," he added. "And you can't buy that. You just have to wait for the kids to develop."

Just as he said that, Dave Nicholson, one of the highest priced bonus players in the game, belted one out of the park.

"THE KID CAN'T miss," Richards declares. "All he does is flick the ball and it goes out of the park. But like so many of our youngsters, he needs more experience.

"I just wish I had 30 Nicholsons around."

Nicholson, an outfielder, is only 18. The Orioles paid a reputed $100,000 to sign him.

"When you see a kid like him you have to be optimistic about the future. You just have to wait for them to develop and you never know how long it will be.

"OUR FARM SYSTEM is starting to produce. But we're in the same position as Kansas City and some other clubs. Our kids aren't ready yet and no club will sell an established star for cash. So until the kids are ready we just have to go along with the best available. You don't win pennants with the kind of players available on the market today.

"I do know, however, that with what we have available this year, we don't expect to be up there with the clubs like the Yankees and Tigers."

Tribe Wins 8-1 Over Mary Star

Palm Springs Indians took their first baseball game of the season yesterday at the Polo Grounds when they defeated the Mary Star school team of Los Angeles, 3 to 1 in an abbreviated game, called at the end of the first half of the fifth by darkness.

Bobby Flores went the route for the Tribe and allowed five hits. He received good support from his teammates.

Mary Star threw an assortment of pitchers into the fray and most of them were wild, putting many Indians on the paths. The visitors also had trouble in handling the ball in the infield, enabling the Indians to score eight times on seven hits.

The two teams went into action again this morning at 10:30 in the second of a two-game series.

JUDO CLASSES
Learn Self Defense
Guaranteed Results
Boys — Girls — Adults
Age groups 9 to 13; 14 and up
Call
Wally Kimberley's
HEALTH CLUB
DEEP WELL HOTEL
FA 4-1371

PLAY GOLF
On a Heavy Green Course
At a 3,000 Foot Level
40 Minutes Drive From
Palm Springs
Green Fee $1.50
Weekends and Holidays $2.50
PLAY ON A GOOD COURSE
HI DESERT GOLF
Yucca Valley
On 29 Palms Highway
Electric Cart Available
FOrest 5-3155

LEARN TO PLAY or IMPROVE . . .
YOUR GOLF
BY ONE OF AMERICA'S FOREMOST GOLF INSTRUCTORS
DALE ANDREASON
GROUP LESSONS only $1.00 for adults
Golf Range is Open to Public
We Now Have 5000 New Golf Balls
AT
PALM SPRINGS GOLF CLUB
DRIVING RANGE
GOLF CLUBS FURNISHED FREE!
COME OUT TO THE GOLF RANGE (Across From Romanoff's)
For appointment Phone FA 8-1151 or FA 5-5769
PRIVATE LESSONS BY APPOINTMENT

'Judas Iscariot' To Be Subject At Community

CATHEDRAL CITY — Rev. James W. Arnold will discuss "Judas Iscariot — A man of Compromise" as another in his series on The Men Who Followed Christ at 11 a.m., Sunday, in the Community Church of Cathedral City.

A Moravian folk tune, "Go Congregation Go" will be featured by the Adult-Youth Choir with Al Lake featured in a tenor solo.

Sunday school begins at 9:30 a. m. for all age groups and nursery care is provided during morning worship.

A Sunday evening instruction class is being conducted by Rev. Arnold in his home at 7:30 p.m. The pastor's manse is located at 575 D Street.

Rose Eiken Rite To Be Held Here At Noon Sunday

Funeral will be held at noon, Sunday, for Rose Eiken, a Village resident for only six months, who died Wednesday in Desert Hospital She was 69.

A native of Hungary, Miss Eiken had been a California resident for 30 years, 14 years of that period in Hollywood.

The funeral, scheduled for Weifel and Son Chapel here, was arranged by Madame Francine Chevet, a friend of the deceased. There were no survivors.

Interment is to follow the funeral at Montecito Crematorium.

Lesson-Sermon Sunday Defines True Substance

"Thy mercy, O Lord, is in the heavens; and they faithfulness reacheth unto the clouds." So sings of the Psalmist in the Golden Text of the Lesson-Sermon on "Substance" to be heard in all Christian Science churches on Sunday. (36:5)

Peter's words stress the essence of true substance in these promises from his second epistle: "Grace and peace be multiplied unto you through the knowlecge of God, and of Jesus our Lord . . . And besides this, giving all diligence, add to your faith virtue; and to virtue knowledge; And to knowledge temperance; and to temperance patience; and to patience godliness; And to godliness brotherly kindness; and to brotherly kindess charity . . . For so an entrance shall be ministered unto you abundantly into the everlasting kingdom of our Lord and Saviour Jesus Christ" (1:2, 5-7, 11)

In a correlative passage from "Science and Health with Key to the Scriptures" Mary Baker Eddy declares, "How true it is that whatever is learned through material sense must be lost because such so-called knowledge is reversed by the spiritual facts of being in Science. That which material sense calls intangible, is found to be substance. What to material sense seems substance, becomes nothingness, as the sense-dream vanishes and reality appears" (p. 312).

A new machine translates music from tape, records, radio or electronic organ into moving colors projected on a wall.

CURIOSITY SEEKERS on the road between Yucca Village and Joshua Tree have wondered about this group of buildings, which will open for the first time Sunday. Dr. Edwin J. Dingle, founder of the Science of Mentalphysics, said that the edifice will be known as the First Sanctuary of Mystic Christianity and will open for services at 2:45 p. m. Sunday. A light meal is planned to follow the rite, with a minimal donation to be asked. Now in its thirty-second year, the Institute of Mentalphysics is inter-denominational and "is not intended to replace anyone's religion."

FIGHT AGAINST COMMUNISM IN PHILIPPINES RELATED

An inspiring tale detailing how the Catholic and Protestant clergy and missionaries in the Philippines joined forces to face the ideological threat of Communism was retold here yesterday by a man who had a hand in it.

He is Father Daniel Leen, a Catholic missionary now awaiting his next assignment.

LEEN SPENT NEARLY eight years in the Philippines — some of it under authoritarian Communist domination — and watched the natives of the archipelago waiver between the choice of Communism and Democracy.

"The Communists became well entrenched at Panay, where I was first assigned," the 34-year-old priest recalled. "But the natives gradually came to reject them.

"At Negros, where I was for nearly seven years, the Communists never had a chance. Every attempt they made to create dissension and unrest was thrown off by the natives.

"The Reds were told — in no uncertain terms — that Negros natives wanted no part of their ideology."

FATHER DANIEL LEEN

WHAT THE IRISH-BORN priest considers amazing about the victory of Western ideology was the manner in which all religions allied themselves for the showdown with the atheistic doctrine.

"It was reassuring to see differences between the various other faiths and Catholicism abandoned for the battle with the Reds," he said.

Father Leen, who had charge of instruction for some 4,000 Philippine students each year, actually looks more like a student than a priest himself.

Alert, good - looking, with a mop of brown hair and blue eyes that come alive when he speaks of something dear to his heart, the missionary minimized the toil and struggle he underwent in the Philippines.

"NOT ME," HE said. "I asked to go.

"The ones who are making the huge sacrifice are American laymen—men versed in soil conservation, agriculture, machinery — who could live and work in the luxury of their native land but who have responded to the great need of the Philippines.

"It is heartwarming to have American economic aid — but without direction it would be of little value."

Now virtually dispelled, the Red threat in the Philippines is still the subject of close scrutiny. But not by religious or governmental groups.

"LEADERSHIP IS now being provided by the natives themselves," Father Leen said. "They take a new nation's pride in leading themselves and guarding their freedom.

The priest said that he is keeping close contact with the state of Philippine affairs while sojourning here. He is staying in the parish at St. Louis Catholic Chrch in Cathedral City where he says two masses each Sunday.

Passion Sunday To Be Marked At St. Paul's

Passion Sunday will be marked tomorrow at St. Paul's in the Desert Episcopal Church with a full Choral Eucharist at the 11 a. m. service. The Rev. Fredrick A. Barnhill, rector, will preach at this service. Musical portions will be presented by the adult choir under the direction of Hugh Givens, choirmaster.

Other services will include a simple celebration of Holy Communion at 8 a.m., Family Service at 9:15 a.m. In place of the customary Church School classes, a special Lenten film "Journey into Faith" will be shown in the parish hall immediately following the church service.

Benefit Luncheon Set Wednesday

DESERT HOT SPRINGS — Members of the Jewish Community Group Sisterhood will stage a benefit luncheon at the Jewish Community Center March 18.

Lunch time is 12:30 p.m. and diners will be admitted for a $1 donation.

Members of the luncheon committee are Mrs. A. O. Garvin, Mrs. Eddie Burke, Mrs. Ben Katz, Mrs. Rubin Fox, Mrs. Leo Freed, Mrs. I. Kravitz and Mrs. Sam Barak.

Sermon Topic Is Announced

PALM DESERT — "Are you a Catholic Saint?" will be the sermon topic of the Rev. Warren C. McClain at the two worship services, 9:30 and 11 a.m., Sunday, in the Palm Desert Community Church.

Mrs. Robert Bedford will sing a solo, "There is a Green Hill Far Away."

At 7:30 p.m. the Christian Youth Fellowship will hold a musical progam in the church.

CHURCH SCHEDULES

(EDITOR'S NOTE: All churches are invited to submit their services for inclusion in this column, to be published every Saturday.)

ASSEMBLY OF GOD

ASSEMBLY OF GOD—1290 E. Ramon Road. Phone 9785. Sunday School, 9:45 a.m.; Morning Worship, 11 a.m.; Sunday Evening Evangelistic Service 7 p.m. Thursday evening service 7:30 p. m. Mrs. Bessie Coffey pastor.

BAPTIST

AVALON BAPTIST CHURCH — 399 Radio Road, Palm Springs. Sunday School 9:30 a.m., Morning Worship 11 a.m., Training Union at 6 p.m., Evening Service, 7:30 p.m. Earl J. Autry, minister.

FIRST BAPTIST CHURCH—Rev. W. Mock Davis, Minister. Beech Road. Sunday School 9:30 a.m. Morning worship 11 a.m. Baptist training union 5:30 p.m. Evening worship 7 p.m. Monday. Women's Missionary Society 7 p.m. Tuesday. Usher meeting 7 p.m. Wednesday Prayer service 7 p.m. Thursday, Junior Choir rehearsal 7 p.m. Friday, Senior Choir rehearsal 7 p.m.

FIRST SOUTHERN BAPTIST CHURCH — 37-300 Cathedral Canyon Drive, Cathedral City.—Sunday School 9:45 a.m. Morning Worship service, 11 a.m.; Training Union, 6 p.m.; Evening Worship Service, 7 p.m.; Weekly Prayer service every Wednesday at 2 p.m. Rev. Ted Culver, Pastor.

PALM SPRINGS BAPTIST CHURCH (Plaza Theatre) Radio Ministry, Baptist Hour Chimes, KCMJ 8:05 a.m. Sunday Worship Service at 11 a.m. Other services are announced. Rev. A. K. Bauserman, Minister, American Baptist Convention. Phone: Banning 9-2257.

CATHOLIC

CHURCH OF THE MOST SACRED HEART OF JESUS—Deep Canyon Drive, north side of Highway 111, Palm Desert. P.O. Box 81. Phone FT 6-6502. Rev. A. G. Edwards. Masses—Sundays, 7:30, 9 and 11 a.m.; Holy Days, 9 and 11 a.m.; 7:30 p.m. Confessions—Saturdays, 4:30 to 6 p.m. and 7:30 to 9 p.m., or anytime.

OUR LADY OF GUADALUPE—Indian Reservation Catholic Church, S. El Segundo at Arenas Road. Phone: Palm Springs 5809. Sunday Masses: 8 and 10:30 a. m. Holy Days: 7 a. m., 9 a. m., 5:30 p. m. First Fridays: 7 a. m., 5:30 p. m. Weekdays: 7 a. m. Rosary and Benediction Saturday, 7:30 p. m.

OUR LADY OF SOLITUDE—Alejo at Belardo Roads. FAirview 4-2181. Sunday masses: 6:15, 8:30, 10 and 11:30 a.m. Holy Days: 6:15, 8:30, 10 and 11:30 a.m. and 6:00 p.m. Daily Mass at 8:00 a.m. First Friday: 8 a.m. and 6 p.m. Confessions: Saturday afternoon and evening, and before Sunday masses. Saturday evening devotions at 7:30 p.m.

ST. ELIZABETH CATHOLIC CHURCH —66-640 Pierson Boulevard, Desert Hot Springs. Sunday Masses, 7 and 9. Holy Days, 6:30 and 8. Daily Mass at 7 a. m. Confessions: Only before Masses.

ST. LOUIS CATHOLIC CHURCH—Church and Residence: Glen at B Street, Cathedral City. Phone: Palm Springs FAirview 8-2398. Masses—Sundays: 7, 8, 10, 11:15 a.m.; daily 7:30 a.m. Confessions—Saturdays 7:30 to 8:30 p.m. and before Masses on Sundays. Sick calls—any time of day or night. Always call the priest at first sign of serious illness. Information Class for adults—Mondays at 7:45 p. m.

ST. THERESA CATHOLIC CHURCH—2900 East Ramon Road, Phone 5-2902. Sunday Masses—7, 8, 9, 10, 11, 12 a.m. Weekdays — 7:30 a.m. Holidays— 7,9 a.m. and 5:15 p.m. Confessions—Saturdays 4 to 5, 7:30 to 9 p.m., and before Masses. Catechism for children attending public schools — Saturdays, 9 a.m. Knights of Columbus meeting every second and fourth Monday of the month. Saturday Evening Devotions— Benediction and Rosary, 7:30 p.m. Catholic Youth Meeting each Tuesday at 7:30 p.m.

CHRISTIAN SCIENCE

FIRST CHURCH OF CHRIST, SCIENTIST, Palm Springs, California, 605 Riverside Drive South. A Branch of the Mother Church The First Church of Christ, Scientist, in Boston, Massachusetts. Sunday School, 9:15 a.m. Sunday Service 11 a.m. Wednesday Meeting 8 p.m. The Reading Room, 373 South Palm Canyon Drive, is open daily except Sundays and holidays from 10 to 4. Saturday evenings 6 to 9.

CHRISTIAN SCIENCE SOCIETY, Palm Desert, a branch of the Mother Church, the First Church of Christ, Scientist, in Boston, Massachusetts. Services in the Desert Magazine Building, Highway 111 and El Paseo, Palm Desert, Sundays at 11 a. m., Wednesdays at 8 p. m. Sunday School at 9:30 a. m.

LUTHERAN

OUR SAVIOR'S LUTHERAN CHURCH—1020 East Ramon Road Palm Springs. Phone: FA 4-2687 FA 5-7619. Sunday: 9:45 a.m. Sunday School, Teen and Adult Bible Classes, 10:30 a.m. Preparatory Service first Sunday of month. 11 a.m. Morning Worship Service. 2 p.m. "This is the Life—TV, Channel 4. Walther League Youth Group meets second and fourth Sundays of month, 7:30 p.m. Lutheran Women's Missionary League meets fourth Tuesday of month, 8 p.m.

COMMUNITY

COMMUNITY CHURCH OF PALM SPRINGS — Cahuilla Road at Baristo FA 5-6291; Rev. James B. Blackstone Jr., D.D., Pastor. Sunday— 8:30-8:45 Radio broadcast over Station KCMJ. 9:30 a.m. Sunday school classes for all age groups. 9:30 a.m. Worship service with Frank Cary, Bible Class teacher, giving the message. 11 a.m. Morning Worship service. 6:15 Christian Endeavor for Sr. High and Jr. High. 7:30 p.m. Evening Worship service. Wednesday: 7:30 p.m. Mid-week service.

COMMUNITY CHURCH OF CATHEDRAL CITY—Cathedral Canyon Road, D to E Streets—Sunday School for all ages 9:30. Morning worship 11 a. m. Westminster Fellowship Wednesday 6 p.m. information session for persons interested in learning more about the Church. Woman's Auxiliary, second Tuesday of each month, 1:45 at Parish House. Program and Business meeting at 1:45 p.m. Circle Group, fourth Tuesday of each month. Five C's Mariners on last Saturday evening of each month, 7 p.m. Rev. James W. Arnold, minister.

JOSHUA TREE COMMUNITY CHURCH —9:45 a.m., Church School; 11 a.m. Worship Hour, 7:30 p.m., Wednesday. Choir practice. 2 p.m., First Thursday of month, Women's Society of Christian Service. Carl Arthur Wahlquist, pastor.

NORTH PALM SPRINGS COMMUNITY CHAPEL—Thumb Drive at Sanborn St. Sunday School 9:45, morning worship 11 a.m. Rev. Dwight H. Ball Pastor Phone FA 9-9086.

THOUSAND PALMS COMMUNITY CHAPEL — Nondenominational. Sunday School 9:30 a.m. Tuesday Bible Study 7 p.m.

DESERT CHAPEL

DESERT CHAPEL, 630 Vella Road. Phone 5-6580 Sunday School, 9:45 a.m.; Morning Worship, 11 a.m.; Youth Group, 6 p.m.; Evening Service, 7 p.m. Wednesday's 7 p.m. Bible Study and Prayer Meeting. Phone FA 5-6580. Jack B. Morrow, pastor.

ESPISCOPAL

ST. PAUL'S IN THE DESERT, 125 W. Alameda, Palm Springs. The Rev. Frederick A. Barnhill, Rector. Sunday Services: 8 a. m., Holy Communion; 9:15 a. m., Family Service and Church School; Holy Communion on Fourth Sunday of Month; 11 a. m., Morning Service and Sermon; Holy Communion on First and Third Sunday of Month. Thursday Holy Communion, 7 and 10 a.m. Altar Guild Third Thursday, 10 a.m. Guild, Second and Fourth Tuesday, 12:30 p. m. Service League, Second and Fourth Monday, 8 p. m. Men's Club, Fourth Tuesday, 6:30 p. m. High School Young People, Sunday, 7 p. m. Junior High Young People Saturday, 7:30 p.m.

JEHOVAHS WITNESSES

Kingdom Hall, 34-820 Date Palm Drive, Cathedral City. Sunday 6:30 p. m. public discourse; 7:45 p. m. W. T. Study Tuesday, 8 p. m., Area Studies; Friday 7:30 p. m., Service meeting; 8:30 p. m. T. M. School.

LATTER DAY SAINTS

CHURCH OF JESUS CHRIST OF LATTER-DAY SAINTS, 271 Ocotillo — Sunday School, 10:30 a.m.; Priesthood meeting, 9 a.m.; Sacrament meeting 6:30 p. m.; Tuesdays: Relief Society, 10:30 a. m.; Mutual Improvement Association, 7:30 p. m.; Wednesday: Primary, 4:15 p. m. Dean H. Gilchrist, Branch President, 31-214 San Antonio Drive. Phone FA 4-2214.

CHURCH OF CHRIST

CHURCH OF CHRIST OF PALM SPRINGS New City Hall, Council Chamber, near Airport. Bible Study 10 a.m. Worship 10:50 a.m. and 7:30 p.m. Communion service 11:50 a.m. Mid-Week Bible Study at 7:30 p.m., in home of minister, 67301 Highway 111 in Tramview. John Allen Hudson, Minister.

RELIGIOUS SCIENCE

CHURCH OF RELIGIOUS SCIENCE OF PALM SPRINGS — Dr. Ernest Holmes, Founder; Dr. Barclay Johnson, guest speaker. Sunday morning services, 10:45 a.m., Village Theatre, 207 North Palm Canyon Drive.

FAMED AUTHOR Adela Rogers St. John will be guest speaker in the Church of Religious Science of Palm Springs at 11 a.m., Sunday, in the Village heater. Miss St. John, also noted as a lecturer and journalist, will share the platform with Dr. Barclay Johnson. Organ music by Con Maffie will precede the service.

Women's Circles Set Meetings

PALM DESERT — The Women's Circles of the Palm Desert Community Church will meet on Tuesday. Circles one and two will meet at 12:30 p.m. at the homes of Mrs. L. W. Thompson, 72-713 Beavertail Road and Mrs. Adrian Schwilck on Sunny Corral Trail in Silver Spur.

Circle three will not meet next week, but the following Tuesday.

Church of Religious Science
Meditation Music by Con Maffie, 10:45—Dr. Ernest Holmes, Founder
Sunday March 15
Adele Rogers St. Johns, Guest Speaker
Village Theater—207 North Palm Canyon. Palm Springs
Wed. Meeting 11 A.M. at Church Headquarters, 190 N. Indian

First Church of Christ, Scientist
Palm Springs, California
A Branch of The Mother Church, The First Church of Christ, Scientist, in Boston, Mass.
605 Riverside Drive, South
Sunday School 9:15 a.m.
Sunday Service 11 a.m.
Wednesday Meeting 8 p.m.
Reading Room, 373 South Palm Canyon Drive is open Monday through Saturday from 10:00 to 4:00—Sat. Evening 6:00 to 9:00

Tune this favorite Religious Broadcast
STATION: KCMJ
TIME: 10 A.M.
Your Favorite Gospel Music
Sunday on NBC • MUTUAL and ABC RADIO

HEAR H. M. S. RICHARDS SUNDAY on RADIO'S Voice of Prophecy
ENROLLMENT BLANK
Please Send Free Bible Lessons for:
Mr., Mrs., Miss ____
Street and Number ____
P.O. Box No. ____ Rural Route No. ____
Rural Route Box No. ____
City ____ Zone ____ State ____
☐ FAITH Bible Course in 40 lessons
☐ JUNIOR Course in 24 lessons
☐ LIGHT OF THE WORLD Course in 26 lessons
Mail this coupon to
The Voice of Prophecy
Box 55 • Los Angeles 53, California

MOVED -- MUST SELL
Sam Sez Make Offer

Mr. Sam Taylor, former manager of the Palm Springs Tennis Club, wishes to sell his Palm Springs home as he has moved to Scottsdale, Arizona—(No comment).

There are 4 bedrooms and 3 baths with large glass windows overlooking a large swimming pool and beautifully landscaped garden. There is a built in bar and barbecue with refrigeration cooling.

This charming home is located on a large beautifully landscaped corner lot in the DEEP WELL AREA. Replacement cost would be well over $60,000. Sam says "get me the best offer close to $42,500 and I will take a small down from a qualified buyer."

Friends of Mr. Taylor, ?,—or brokers are invited to look at the home and make an offer.

Call or See Your Exclusive Agent:
Peter B. Sheptenko
The Pioneer Realty Co. of Palm Springs
475 N. PALM CANYON DR. FA 5-2727

March . . .

is
STATION WAGON MONTH

BUICK
EXCLUSIVE ESTATE WAGONS
Le Sabre and Invicta

PONTIAC
MAGNIFICENT SAFARI WAGONS
Catalina and Custom Bonneville

OPEL
ALL PURPOSE CARAVANS
Big Car Room—Small Car Economy
German Made

Unusually Liberal Trade Allowances and Easy Terms!
ASK FOR A DEMONSTRATION
SIMMS BUICK - PONTIAC
383 North Indian Avenue — FA 5-5591

FLY 55 MINUTES TO LAS VEGAS
Day or Night
2-ENGINE AIRPLANES
When in a Hurry Call
MAMER-SHRECK
AIR TRANSPORT
PALM SPRINGS AIRPORT
Day Phone FA 4-9966 FA 5-5890 FA 4-9791 Nite FA 8-8862

PALM SPRINGS
CHURCH OF CHRIST
Meets in
Council Chambers in City Hall
Just West of Air Port
Bible Study 10:00
Worship Hour 10:50 and 7:00
"The Church Where One Is Never a Stranger"
Ministers: John A. Hudson and Jas. A. Scott
E. E. JUDAY, PREACHING
PHONE FA 8-2966

Opening Service of The First Sanctuary of Mystic Christianity
New City of Mentalphysics
Yucca Valley
On 29 Palms Highway (3 miles west of Joshua Tree, 4 miles east of Yucca Valley)

Dr. Edwin J. Dingle
(Founder of the Science of Mentalphysics)
will conduct the
FIRST DIVINE SERVICE AT OUR NEW SANCTUARY OF MYSTIC CHRISIANITY ON
Sunday, March 15, 1959
at the new City of Mentalphysics, Yucca Valley
Subject: "Mystery of the Warrior Within You"
- A cordial welcome is extended to everyone in the Desert regions and surrounding communities.
- Come! — see how our new City is growing.
- Our cafeteria will be open for your evening meal. We shall be happy to have you break bread with us. A minimum donation is expected.

We are growing, so . . .
WE HAVE MOVED
OUR OFFICE
TO LARGER QUARTERS
where we can help
MORE PEOPLE
put their SAVINGS where they will
Earn . . . 10%
Let your money work . . . while you play
- We make collections of all Trust Deed payments for the client
- A complete statement of each client's transactions and/or collections is mailed monthly.
- Every payment made automatically increases the security behind your investment.
- A $100,000 Fidelity Bond on each of our employees protects the company against loss.
- All transactions are fully documented.

FLEETWOOD
INVESTMENT CORPORATION
102 N. Palm Canyon Dr. FA 5-2269

FREQUENT DINERS at Howard Manor are Mr. and Mrs. Howard Pine. The Pines are Palm Springs residents and he is a prominent movie producer, having won the Christopher Award for "Private War of Major Benson" starring Charleton Heston, and he is now producing a TV series on Alaska. Pine also manages Pepe Callahan now appearing nightly at Howard Manor. (Desert Sun Photo)

HOAGY CARMICHAEL, left, interrupted his dancing to sit down at the piano with Murray Arnold, Howard Manor entertainer, to play treble on the piano. A real jam session ensued for the next hour much to the delight of all present at the Manor.

For Classified --- Call FA 5-5005

Social and Club CALENDAR

(Clubs and organizations are invited to call in calendar dates to FA 5-5005.)

March 14
- Our Lady of Guadalupe, St. Patrick Social and Dance, Desert Inn.
- WAIF Ball, El Mirador.

March 16
- Palm Springs Woman's Club, Clubhouse, 2 p. m.
- Civic Orchestra, High School, 7:30 p. m.
- Palm Springs Business Women's Club, 245 East Andreas Road, 7:30 p. m.
- Animal Shelter Benefit Dinner, Chi Chi.

March 17
- Kiwanis, Chi Chi, Noon.
- Soroptimists, Biltmore, Noon.
- Cielo Vista P-TA, Multipurpose Room, 7:30 p. m.
- Civic Chorus, High School, 7:30
- Desert B&PW, Pink Plum, Palm Desert, 7:30 p. m.
- Sigma Gamma Chapter, Beta Cahuilla P-TA, at School, 8 p.m.
- Sigma Phi, 800 Calle Santa Cruz, 8 p. m.

March 18
- Rotary, Chi Chi, noon.
- P. S. Optimists, Howard Manor, noon.
- Credit Women's Breakfast Club, Deep Well Inn, 7:30 a. m.
- Coffman P-T Guild, Spring Carnival.
- Loyal Order of Moose, Silver Top Clubhouse, 8 p. m.

March 19
- Retired Teachers, Potluck Luncheon, 277 N. Calle Encilia, Noon.
- Lions, Chi Chi, noon.
- High School P-TA, Election-Installation, High School, 8 p.m.

March 20
- Mardi Gras, Ranch Club, 7:30 p. m.
- Ramon Color Camera Club, Ramon Trailer Park Clubroom, 7:30 p. m.

March 21
- Police Show, High School Quadrangle.

Entertains at Bridge Luncheon

Mrs. Walter Yeaton entertained Friday at a bridge luncheon in her home on Via Lola.

Among the guests were Mmes. Thomas Holland, Clare Kinne, Val Blatz, Armand Turonett, Pauline LaBeau, Grace Steenberg, Ellen Jones, Hazel Gross, Mae Arnold, Clara Belle Sanders, Henrietta Smith, Mabel Sales, Arthur Cooper of Indio, Julia Bachman and Glen Watson.

Testimonial Dinner Is Also Benefit

In a "This Is Your Life" manner, one of Palm Springs' oldest residents, will be honored at Chi Chi Monday night at a Testimonial Dinner, which is a benefit for Animal Protective League Inc. of Palm Springs.

The affair is a benefit to raise money to build a new animal shelter, and honors an individual known to all Villagers, who is believed to have founded more civic organizations than any other one person. His or her identity is of course, a well-kept secret and the award will come, as a complete surprise to the individual being honored.

The dinner, which is being arranged by Ray Corliss and Tony Burke, will be emceed by Pete Pettito and the program will offer the Chi Chi floor show of Mae West and her 15 muscle men.

Two original Walt Disney sketches will be auctioned off to raise additional funds.

Among those with advance reservations are: Milt Hicks, Mr. and Mrs. Bill Bassichis, Mr. and Mrs. Dick Vanderveer, Mr. and Mrs. Doak Davis, Mr. and Mrs. Howard Wiefel, Mr. and Mrs. Merritt Williams, Mr. and Mrs. Merrill Crockett, Mr. and Mrs. Charles McDonald, Harry Gillingham, Dr. and Mrs. Claude Simpson, Mrs. Jean Bigelow, Mr. and Mrs. Larry Foy, Mr. and Mrs. Everett Dunlap, Mr. and Mrs. B. J. Boyd, Mr. and Mrs. George Crosier, Mr. and Mrs. George Berkey, Mrs. Carol Brill, Dr. and Mrs. Kenneth Grow, Mr. and Mrs. Paul Clark.

Also: Dr. and Mrs. Henry Dollard, Mr. and Mrs. John Williams, Mr. and Mrs. Ernie Alschuler, Mrs. Mabel Dant, Mrs. Edyth Walz, Mrs. Grace Brown, Mrs. Loring Merwin, Mr. and Mrs. Adrian Schwilk, Mr. and Mrs. Tom Brown, Dr. and Mrs. Robert Morrey, Charles Rowe, Mr. and Mrs. Oscar Stern, Mr. and Mrs. Burt McGuire, Mr. and Mrs. Harold Simon, James Morton, Dr. and Mrs. Alton Horton, Mr. and Mrs. Dwane Clark, Mr. and Mrs. James Malone, Mr. and Mrs. S. P. Manasse, Ray Ryan.

Tickets, which are $15 each, may be secured by calling Chi Chi or Tony Burke.

Stuffed tomatoes make a easy lunch dish. Fill scooped-out tomatoes with chopped hard-cooked eggs, diced green peppers, sliced celery, seasonings and sour cream.

Dry-clean lampshades made of painted sink or fabric which may shrink when wet.

PALETTE CLUB members who are non-professional artists and students of artist John Morris, are preparing for the First Annual Palette Club Desert Circus Exhibit, to be held at El Mirador Hotel, March 27 through April, and at Thunderbird Country Club on April 3, as a part of the 23rd Annual Desert Circus. Making ready for the event are, right to left, Mrs. Joseph Hall, co-chairman Mrs. W. Clarke Swanson, Mrs. Edwin Morris, Mrs. William Perlberg, artist-instructor John Morris, Mrs. Lou Manseau and co-chairman Mrs. Robert (Billie Dove) Kenaston.

Palette Club Plans Exhibit As Desert Circus Activity

Approximately 25 members of the Palette Club, students of well-known artist John Morris, and all Palm Springs non-professional artists, are preparing for the First Annual Palette Club Desert Curcus Exhibit, as a part of the 23rd Annual Palette Club Desert Cir- Springs, it was announced by co-chairmen Mrs. Robert (Billie Dove) Kenaston and Mrs. W. Clarke Swanson.

Commencing Friday, March 27, and continuing for a week, paintings of these 25 hobby-artists will be exhibited at El Mirador Hotel in the corridor approaching the Kiva Room. On Friday, April 3, the art exhibit will be moved to the lounge of Thunderbird Country Club, where it may be viewed all day as well as during the evening when the Big Top Ball will be held there.

At both El Mirador and Thunderbird, boxes will be provided where persons interested in purchasing the paintings may place their sealed bids. Bidding closes after the Big Top Ball; and each painting will be sold to the highest bidder, with announcement thereof to be made on Sunday, April 5.

Proceeds from the art exhibit will be donated to the Desert Circus Association charities, and it is expected that this new feature of Desert Circus will be so enthusiastically received, that it will become a traditional activity of the five-day annual event in Palm Springs.

Business Women Meet Monday for Spaghetti Dinner

Spaghetti dinner with all the trimmings will be on the menu when Palm Springs Business Women's Club hold their party night at the East Andreas Road home of president Virgie Dragicevich, Monday, March 16, at 7:30 p.m.

All members, their family and friends, are invited to attend and there will be a charge of $2.10 per person.

Following dinner an entertaining program has been arranged.

Reservations should be in to Mary Pickell by Saturday, March 14.

Canadians Here On Vacation

Escaping the cold weather in Canada and absorbing as much sunshine as possible for the week they will be here at the Vista del Chino apartments, are Mayor and Mrs. E. Poshack of Drumheller, Alberta.

In choosing plastic upholstered furniture, look for fabric-backed plastic for greater durability.

The Desert Sun
The Desert Empire's Daily Newspaper
Society Local News Classified Ads

OPEN HOUSE

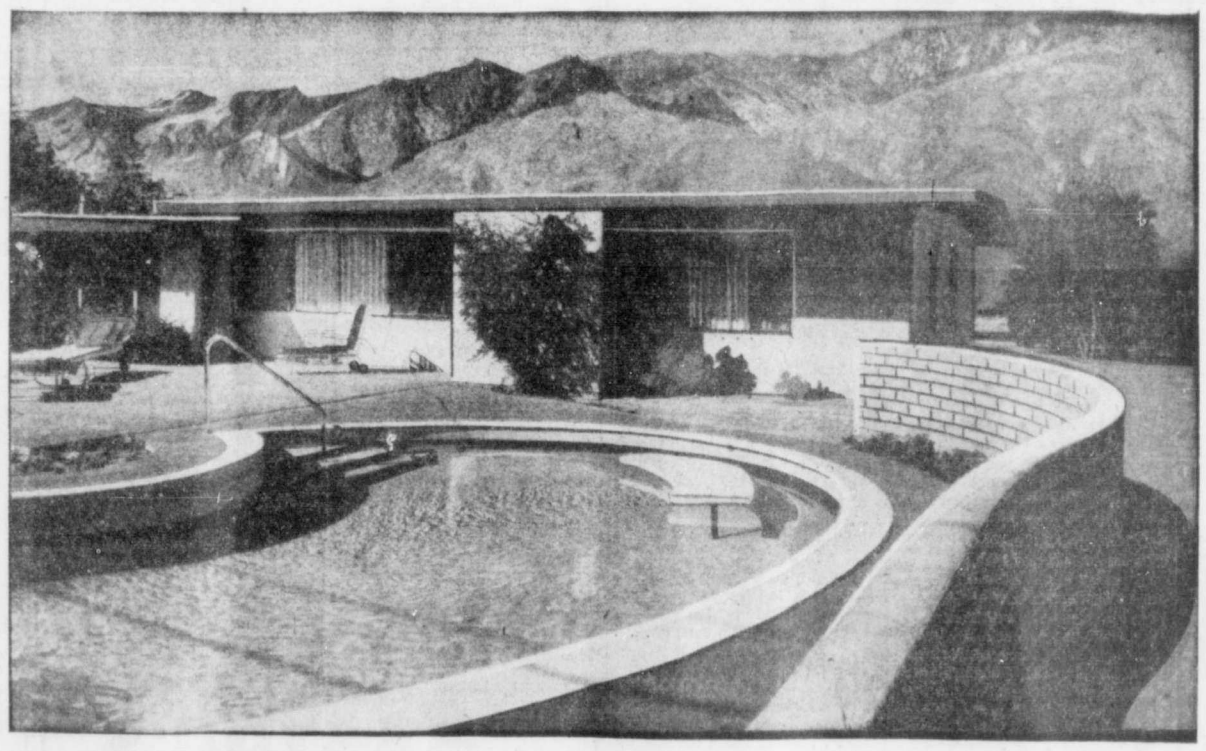

See This Outstanding Deep Well Value !

Owner invites you to inspect this attractive, modern and completely furnished 4 bedroom, 2 living room, 2 dining, fully equipped laundry, in sheltered Deep Well Estates. Beautiful new heated and filtered pool with latest therapeutic features. Marvelous mountain view. Excellent landscaping. Immediate occupancy. Best buy of the year at $34,500. Low down, easy terms.

1000 SOUTH CALLE MARCUS

OPEN 10:00 A.M. TO 4:00 P.M. DAILY

GODDESS OF THE FOREST is the name of this monumental sculpture made from California redwood, that is the work of Dudley C. Carter. Carter, who is now in Palm Springs is going to carve another such figure as a gift to the Palm Springs Auxiliary of the Crippled Childrens Foundation at Desert Hot Springs, and most of the work on the gigantic project will be done here so Villagers may watch.

Sculptor Donates Work

Dudley C. Carter, noted sculptor, showed pictures of his work that has brought him widespread recognition, and told about his plans to carve a monumental piece of sculpture from seasoned California redwood, as a gift to the Foundation, when he appeared before the Palm Springs Auxiliary of the Angel View Crippled Children's Foundation at their meeting this week.

Now a resident of Seattle, Carter was born in Queen's Park, New Westminister, British Columbia, of a pioneer logging family. It was this experience, together with his life among the totem-carving Indians, which provided the background inspiring his life's work. His work is not only distinguished for its magnitude but has appeared at the California Exposition in 1940 and other places and received recognition.

The greater part of the proposed new sculpture will be done in the Village so all may watch the progress of the work.

Inspired by the cool, restful loveliness of the Tennis Club's Venetian Room, decorated with vases of gladioli, the members of the Auxiliary held its third meeting in a spirit of "togetherness." The purpose—"to think pink."

Not content with "resting on their laurels" after a highly satisfactory Membership Tea given last week at the Tennis Club, these busy, busy women went "into orbit" with the business of launching future fund raising events.

Mrs. Jack Copass, president, greeted members and guests and announced there are now 210 members in the new Auxiliary and four life members. Anyone donating $100, or more, automatically becomes a life member in the foundation. The President outlined the work of the Foundation and reminded those present of the great privilege of being an "active" member of the foundation; adding that this work will become internationally known.

Members of the executive board present were: Mmes. Bruno Di Grandi, Martha Isaacson, Frank Bogert, Ernie Dunlevie, John Seamans, G. Harry Grimm.

Among projects of importance discussed was an "Angel Float" in the Desert Circus Parade, that will be literally "floating" in pink carnations. The report that the City Council had approved that all funds derived from the coca-cola concession during the parade be donated to the Foundation was enthusiastically received by the members.

Various committees were thanked for their efforts and help including Mr. and Mrs. Sam Black, printers, who have made their second contribution of 250 membership cards to the Auxiliary.

Mrs. Sarah Weiss, member of board of directors of the foundation at Desert Hot Springs, reported on the activities of the members of the Desert Hot Springs Auxiliary.

Mrs. Aaron Eaton, public relations chairman of Desert Hot Springs Auxiliary, announced that the Teen Angels now have three sponsors, Mmes. Barbara Herman, Dee Simon and Taylor Dunlevie and soon will have their own organization functioning in behalf of the Foundation.

TREASURER OF THE UNITED STATES, Mrs. Ivy Baker Priest was entertained at a dinner and dancing party at Howard Manor, during her brief visit here this week. Mrs. Priest is on the dance floor with Carl Hirschman of Zurich, Switzerland, on right, and the other dancing couple is Mrs. Edward Rothbart and Manuel Alvarez. The dinner hostess, Mrs. Frank Bering is seated on right, with Buddy Rogers, across the table from Ray Ryan and Dick Sniderman. (Anderson Photo)

Around Town

with Hildy Crawford
Phone FA 5-5005

Sunshine gilds the palm trees . . . turns glass walls to pure gold and skin tones to amber . . . It glitters on the swimming pools and the shiny hoods of custom-made cars along Palm Canyon Drive . . . It makes the flowers glow like jewels . . . and reflects brightly off the jewelled sweaters, slippers, handbags that are the mode and mood of Palm Springs . . . At night diamonds glitter no more brightly in the ballrooms and restaurants and night clubs . . . than the desert stars overhead . . . This week's most glittering ornament was the crescent moon and the star of Venus . . . that looked like the Kohinoor hanging there in the dusky sky . . . and only San Jac (the Old One) was not impressed . . .

Arriving on the arms of their white-jacketed escorts tonight . . . feminine guests at the formal WAIF Ball at El Mirador will glow and glitter . . . gowned in beauty . . . and wearing their long diamonds . . . for this is always one of the most elegant of the winter season's social affairs . . .

It is the kind of orchidaceous glitter that inspired the daytime jewels that glamor up the Palm Springs hat . . . and makes it a symbol of the Palm Springs way of life . . .

This week when Joan (Mrs. Frank) Bering entertained at a small dinner at Howard Manor . . . honoring Ivy Baker Priest (United States Treasurer) . . . Mrs. Priest was presented with a membership card in the Mt. Kenya Safari Club . . . a gift from Ray Ryan . . .

Ryan announced that he and Bill Holden and Carl Hirschman bought the Club . . . which is included with the Hotel Mawingo . . . located at the 6500-foot level at the base of Mt. Kenya . . . Nanyoki, Africa . . .

The very exclusive club . . . boasts such members as Prince Philip, Princess Grace and Prince Rainier, Sir Donald Campbell and Franco of Spain . . .

Metropolitan opera star Patrice Munsel . . . her producer-husband Robert Shuler and their children . . . are here for a few days rest and relaxation in the desert sunshine . . .

Frequent Palm Springs visitors . . . Peggy Castle (pretty star of "Hole in the Head") and her husband award-winning director Bill McGarry (his pictures include "Gigi" and "Some Come Running") are spending the week at Lynne Jennings' Continental . . .

David Wittry (Crossley's wonder-boy-floral designer) was in town for a few days at the Desert Inn . . . It was supposed to be for a rest . . . but he spent most of his time planning decorations for the upcoming Presentation Ball in Beverly Hills . . . and the huge Florist's Ball in early summer . . . Wittry decorated practically every important Ball in Los Angeles this winer . . .

Georges Stoicesco (former Romanian Ambassador to Japan . . . and popular in both Los Angeles and San Francisco society) spent several days here this week at the Chateau V . . . He plans to come back down in May . . .

Grace Pope is back at the Desert Inn . . . after five days in Las Vegas for the monster Gin Rummy Tournament . . . that had 550 Gin Rummy experts competing for the fabulous prizes . . . Grace . . . who was there with a group of Beverly Hills friends . . . said she was an "11" and it took 14 to qualify . . . but she had a wonderful time . . .

Plans Big Irish Party Thunderbird

The St. Patrick's Party at Thunderbird promises to be a real Irish fling . . . as Irish as Paddy's Pig, clay pipes and shamrocks can make it.

There will be special decorations as there is for each Club party, and it's likely most of the guests will be "wearin' o' the green" . . . Planned just for fun is a Blarney Contest with an unbelievable prize for the most talented liar, and there will be a Widows Table for unaccompanied feminine guests.

Mrs. Charles Becker is chairman, and she is being assisted by Mmes. William Cody, Russ Wade, Fred Karlen and Co Thornton.

The menu they have planned will offer Murphy Bisque, O'Brien Corned Beef and Cabbage with parsley potato, O'Sullivan Salad, and a Colleen Parfait with Irish Coffee.

And, Begorrah!, because St. Patrick's Day falls on a Tuesday, or because this is a golfing crowd, the announcements say to "Come early — And you may also leave early."

Shrine Club Dinner Dance March 24

The festive season of the Village Shrine Club will add another event to its full schedule Tuesday March 24, when the Shriner's "Lady" will be honored by a dinner dance at El Mirador Hotel.

In addition to the dance music of the Billy Allen Orchestra, an outstanding floor show will be presented, announced Max Grone, president.

Reservations are necessary and may be secured from Bob Winslow, 260 N. Palm Canyon. Fairview 5-2121.

Plan Annual Easter Egg Hunt Breakfast

Around 70 youngsters are expected to participate in the annual Easter Egg Hunt and breakfast at Thunderbird Country Club, with all the children searching diligently for the big prize winner, Thunderbird's Golden Egg.

There to entertain the merry crowd of Easter Egg hunters will be the popular Bob Baker and his Marionettes.

There will also be a buffet breakfast served to adults Easter Sunday.

Entertain for Woman's Club

Miss Lillian Sebelius, program chairman for the Palm Springs Woman's Club, will bring Patrick Mahoney, author and dramatist, to the club Monday March 16 at 2 o'clock. In his program "One Seat on the Aisle" he will review the latest Broadway plays with wit, whimsy and wisdom of Ireland, and an ability to bring the play to life.

10th Birthday Celebrated at Matinee Party

The children's matinee of "Oklahoma" was attended by Hattie Henderson, daughter of the Joe Hendersons of Warm Sands Place, and her friends who were helping Hattie celebrate her tenth birthday, Thursday.

Following the performance held at the Palm Springs High School Auditorium the children went to the Henderson home, where they enjoyed several party games prior to dinner, which included birthday cake and ice cream.

Among the guests were Nancy Blotter, Greg Hough, Shawneen Heyden, Kathi Ritter, Mona Kenaston, Edith Vines, Carol Reffio, Patricia Fitzmorris and her brother Ricky Henderson.

Quick Fresh Tomato Relish

Tomato relish doesn't have to be made over a hot stove. This fresh relish is a good side dish for meat, fish or poultry course.

Combine 3 cups fresh tomatoes with 1/3 cup finely chopped onion, 1 tablespoon each of fresh lemon juice and cider vinegar, 1½ teaspoons salt, 1 teaspoon sugar and ¼ teaspoon ground black pepper. Chill at least 2 hours. Makes about 3 cups.

Tartar sauce for fish is made quickly by mixing a teaspoon each of instant minced onion and water. Let stand a few minutes, then add mayonnaise, chopped parsley, pickle relish and a squeeze of lemon juice.

A quick barbecue basting sauce combines 3 ingredients: 1 12-ounce) bottle hot ketchup, ¼ cup vinegar and 2 tablespoons Worcestershire sauce. Makes 1¾ cups. Unused sauce should be refrigerated.

VILLAGE
FLOWER SHOP
Flowers for Every Occasion
THE CENTER
174 N. Palm Canyon Drive
PHONE FA 5-2533
Palm Springs, California

reservations now in unit two . . .
THE SANDPIPER
OWN YOUR OWN GARDEN APARTMENTS
In Palm Desert 9 Miles From Palm Springs
a new concept in luxury resort living . . . the own your own apartment! And the Sandpiper is the ultimate in this carefree way of life. See the models, the pool, the putting green and lanai today . . . find out how you too can own your own sandpiper garden apartment
Full price at $21,500
Visit the Furnished Models
Three exciting Sandpiper models in true desert motif by Vee Nisley of Rancho Mirage.
EVERY SANDPIPER FEATURES:
The all-electric "Medallion" kitchen in color with built-in Westinghouse range, oven and refrigerator!
Sandpiper apartments and models are open daily at Highway 111 and Palms to Pines Highway, Palm Desert. Phone Fireside 6-6156 or write for free brochure, Jack Enders, the Sandpiper.
A Development of Western Land and Capital Co.
George M. Holstein & Sons, Builders

FRIENDLIEST STORE IN TOWN
We Give S&H Green Stamps
SEA & SKI
SUNTAN CREAM
POSITIVELY PREVENTS SUNBURN
(or your money back)
Save 78c
8 Ounce Economy Size
$1.98
FA 5-2949 — FA 5-2638
FREE DELIVERY
Ramon DRUG
So. Indian at Ramon Rd.

mary helen's
Easter Will Be Here Before You Know It
Smart clothing for Girls and Boys
140 No. Palm Canyon Dr.
So. of Bank of America

THE WHOLE TOWN'S TALKING ABOUT
VANITY FAIR
MARCH 7 through MARCH 15
El Dorado Palms Estates

Masonic Notices
MASONIC TEMPLE
Ramon Road
P. S. LODGE, F. & A. M.
No. 693
Every Monday
7:30 P. M.
JOBS DAUGHTERS
1st and 3rd Tues.
7:30 P. M.
Desert Chapter
R.A.M. No. 150
1st and 3rd Tues.
7:30 P. M.
O. E. S.
1st and 3rd Thurs.
8:00 P. M.
DEMOLAY
2nd and 4th Wed., 7:30 p.m.
SHRINE CLUB
1st Tues. at Noon
HI 12 CLUB
1st and 3rd Thurs., Noon
Desert Aire Hotel
Rancho Mirage

For Best Classified Results
Phone FA 5-5005

the Colony
Palm Springs' smartest bungalow suites complete with kitchens and private sun terraces . . . Also bedroom sitting rooms . . . All facing spacious garden with pool and located in the quiet, restful Tennis Club sector.
430 So. Cahuilla Road
Telephone: FAirview 5-2302
Janice Chiquoine Doud
Owner

Lanz own "Pony" print on cotton frossette in blue, pink or green. Swimsuit, $22.95; jacket, $11.95
Lanz
116 S. Palm Canyon Dr.
Palm Springs
Phone FA 5-2891

Flexulume and National Venetian Blinds
Illinois Roller Shades
Aluminum Awnings and Carports
FOR INFORMATION CALL THE BARBERS FA 5-5127
OR WRITE P.O. BOX 268, PALM SPRINGS

MASTON'S
Take Candy!
and
FOR YOUR DATES TRY US
Gifts and Gift Packs
Maston's HOMADE Chocolates
Everybody is Raving About Them
Unique Centers . . Kitchen Fresh
They're Super
. . . . .
Fountain Service and Lunches
MASTON'S
196 North Palm Canyon Drive
Corner Andreas
We Ship Anywhere

The Story of Silk Easter Favorite

By CARMEN SHELTON

Silk, precious fabric of legend and history, originated in China over 4,000 years ago. Secret of making it was closely guarded and China monopolized the world trade.

About 300 A.D. silk workers in China were being persecuted and they fled to Korea, taking the secrets with them. Silk experts then carried the secrets to Japan, where the soil and industry of the people made silk one of the world's great industries.

For over 1,000 years the Japanese people took this superb fibre to their hearts. Almost every farming family planted mulberry seedlings during the 1930's to amplify their small incomes.

When World War II broke out, access was lost to the Japanese silk, and other fibres by necessity and invention took its place.

Since the close of the war, the use of silk gradually has increased, and the Japanese people, with their deep affinity for silk as a thing of beauty, have studied new needs of world markets, and new uses for it.

Women in America appreciate its qualities—its prestige—appearance—feel of luxury, beauty of color. Men are becoming converts to silk because of its lightness, wearability, and because it is difficult to wrinkle, cleans easily—above all, is handsome.

American shops display silk proudly. At SHELTON'S, in Indio, there is a wealth of new silken fabrics, fashions for resort—for spring—for Easter!—from the looms of Skinner, Belding, American Silk Mills.

Silk linen by Skinner is fashion's darling for the silk coat, to harmonize or contrast with the printed silk dress . . . a "must" for the Easter parade.

Shelton's has a special service in which customers may order Coleur silk taffetas, crepes, serge and satins direct from New York.

For the home, sample books are kept of silks by Scalamandre, the name that stands for superlative quality and distinction. Shop for these in Indio—or Mrs. Shelton can be consulted in the Palm Desert Drapery Sample shop by appointment.—Adv.

Easter Hats May Be Made Out of Paper

NEW YORK — (UPI) — Around Manhattan:

Our Easter bonnets of the future may be made of paper.

For several seasons now, the researchers have been forecasting paper dresses which, once soiled, can be tossed aside like a used tissue. I've not seen any of those dresses, but this week I got an eyeful of paper hats.

They're the brain children of a young, Boston - born milliner named William J., and American Cyanamid, which sells chemicals to the paper manufacturers.

These hats are not necessarily what you will see on the first passenger rocket to the moon," said the designer, who "hats" some of Manhattan's more glamorous females.

But they're guaranteed to start conversation on earth. His "turbo turban" takes off into the air like the mushroom-shaped cloud from an H-bomb explosion.

One "space" bonnet is made of accordion-pleated paper and if the designer doesn't object to one woman's opinion, it looks more like lampshade than chapeau. Still others resemble inverted salad bowls.

William J. produced the hats as a promotion gimmick for Cyanimid, which said they are not destined for hat departments. At least not yet. The firm just wanted to show what can be done with finish, dye and printing to make paper look like silks, straws or even laces.

Gaylord Halls Are Parents of Son

Mr. and Mrs. Gaylord Hall of 825 C Street, Cathedral City are the parents of a six pound, six and one half ounce boy, Walter Kenneth, born March 6 at 8:17 a.m., at Desert Hospital. This is the Halls' first child and he was named for Chef Walter Luth of Howard Manor and Kenneth Meredith, resident of Thunderbird Country Club.

Mrs. Ada Thompson of Jamestown, North Dakota, is the child's grandmother.

Hall is purchasing agent for Thunderbird.

European Holiday Tour

9th Year — Sailing in June

14 Countries $1675.00 up

10 Countries $1391.00

England, France, Luxembourg, Belgium, Holland, Denmark, Sweden, Germany, Austria, Lichtenstein, Switzerland, Monaco, Italy, Yugoslavia

SAIL ON

- SS LIBERTE
- SS ARKADIA
- SS NEW YORK

Personally escorted by Dr. Adolphe Pervy

PERVY TOURS

211 South Palm Canyon Dr. Palm Springs, California
Telephone: FArview 5-6652
Evenings or Sundays: FA 4-2733

ACTRESS-SINGER, pretty and talented Sue Ane Langdon, will lend a note of youth and beauty to the next Playhouse production "You Never Know," which opens Tuesday for a week's run. She will be singing the beautiful Cole Porter music that brightens this play.

Cole Porter Music in Next Week's Play 'You Never Know'

Palm Springs Playhouse will be filled with music, when Michael and Marrian Ferrall present the charming, romantic comedy "You Never Know," Tuesday evening, March 17.

Based on the play and movie, "By Candlelight" this musical version, with songs by Cole Porter, features the lovely young singer and actress Sue Ane Langdon, who recently toured the country with the "Most Happy Fellow" cast; and Wayne Tucker, who sang in "Cabinet Concert" in Los Angeles.

Playing the role of "The Baron" will be Jack Emrek, who comes to the Playhouse with a list of Broadway musical comedy hits in his background, including "Annie Get Your Gun," "Brigadoon," "Beggars Opera," and eight seasons of summer stock at the famous Kennebunkport, Maine, Little Theatre.

Among the dozen or more songs written by Cole Porter for this comedy with music, is the ever popular "It's De-lovely." The plot itself revolves around a deliberate case of double-mistaken identity, and makes for situations filled with sparkling and witty dialogue.

Adding their always delightful presence to the cast will be two regular members of the Palm Springs Playhouse, Christy Palmer, and, playing the "Baroness," Phyllis Flax.

"You Never Know" will continue at the Palm Springs Playhouse through Sunday night, March 22. Reservations obtained by calling FAirview 5-6189. Tickets available at the box office. Curtain time 8:30.

World Traveler Stops Here to Visit Sister

Here to visit her sister Mrs. Mary Young of 1428 El Alameda, is Mrs. Charles Higley of Cleveland, who stopped off for a Palm Springs visit on her way home from an around the world tour.

Mrs. Higley and her husband Dr. Higley went to India to attend the Sixth International Planned Parenthood Conference, going by way of Beirut. They attended a reception for Nehru and lunched with U. S. Ambassador Ellsworth Bunker and his wife. They proceeded on their homeward journey coming around by way of Hong Kong, and Mrs. Higley stopped here while her husband continued on home.

When she returns to Cleveland, Mrs. Higley, who is vice president of the Cleveland Council of World Affairs, will report on her experiences.

Mrs. Young hosted a small luncheon group for her sister at the Ranch Club's Guys and Dolls style show luncheon this noon.

Brighten ready-mix coffee cake by adding 1/3 cup chopped marachino cherries to dry ingredients before adding liquid. Top with cinnamon crumbs and bake as directed.

To Review 'Panics' for P-TA

The P-TA Panics, to be held on April 17, will be previewed when the High School Parent-Teacher Association holds its next regular meeting in the high school cafetorium on March 19, it was announced when the P-TA board held its regular monthly meeting, with Mrs. J. Allen Slone presiding.

Program chairman Mrs. Frank Hilton also disclosed other phases of what promises to be an exceptional program. Gustave Patzner will direct Gretchen Stainbrook and Pattie Patzner in an entertaining skit; there will be vocals by the Boys' Chorus, led by Alex Hammond; in addition to the song and dance number that will preview the Panics.

Mrs. A. W. Faber and Mrs. Robert Beck selected the Sophomore mothers to donate the refreshments for this meeting, to which all members and friends are invited.

Dr. Charles Webster told the board about a new series of programs, the Teacher-Citizens Symposium, to be presented by the High School English department, beginning Tuesday, March 17, at 8 p. m., in the Music Room at the high school. Irving Sussman is chairman of this event.

Miss Jo Jo Rosin spoke briefly on the American Field Service Foreign Exchange Student Program which the High School Student Council has been nurturing.

The next regular meeting of the P-TA will be March 19 at the high School, 8 p. m. Please plan to attend.

SCRIPTURE MEMORY WORK earned a western party for six fourth graders of the Palm Springs Community Church Sunday School, and their teachers Margo Morrison, Shirley Larson and Bill Lux gave the boys and girls a burro ride in the Canyon, followed by games and a picnic at Tamarisk Park. From left to right, are Jeri Chiha, Shannon Corliss, Martha Trinkle, Gregory Taylor, Glenda Frisbie and Walter Redfern. In the background is little Cynthia Larson, mascot of the group, who also enjoyed the burro ride. (Desert Sun Photo)

Inventor and Wife Move Here

New residents here are Mr. and Mrs. Robert B. Fleming of Whittier, who are living at 2480 Junipero Avenue.

Fleming is internationally known as a designer and inventor and holds many United States and Canadian patents on mechanical and electronic devices, including the automatic electric can opener now on the market, the electric pencil sharpener, a coin sorting and counting machine and a magazine vending machine.

Pinafores Needed for Pinafore Girls

Grandmothers who are interested in girls and women with time to devote to it, are being asked to lend a hand in a worthy project.

Palm Springs High School Pinafores, the pretty young girls in the striped pinafores whose assistance at civic affairs has drawn favorable comment, are in need of some help themselves.

There are Pinafore Girls with no pinafores, and the High School P-TA is appealing for help in sewing or just in cutting out patterns.

For those wishing to help, but having no sewing machine, the High School Homemaking Room is free from noon to 4 p.m. each day.

Anyone willing to lend a hand is asked to call Mrs. Parks at the High School, FA 4-1231.

The label on a soup can does not tell how many oysters are in the stew, but it does give you clues to the amount of each ingredient. They are mentioned in order of decreasing quantity, with the largest first and the smallest last.

Cahuilla P-TA To View Film on Re-Armament

Mrs. William P. Aikin, president of Cahuilla Parent-Teacher Association has announced that the program next Tuesday, March 17, in the school all-purpose room at 8 p.m., will feature a motion picture on the Moral Re-Armament movement which has created a wide interest recently.

Officers will be elected at this meeting and also delegates to the California Congress Convention to be held in Los Angeles beginning May 6th.

Yerkes Visit Old Friends In Scottsdale

Mr. and Mrs. Claude Yerkes have returned from Scottsdale, Arizona where they visited with Col. and Mrs. Ben Jolley in their new home.

The two couples are old friends, from days when Col. Jolley was manager of the Lone Palm Hotel. Since then he has spent 10 years as manager of the Shamrock in Houston and is now with the Arizona Biltmore in Phoenix.

This was a first visit in Scottsdale for the Yerkes.

Society

Hildy Crawford, Society Editor

Phone FA 5-5005

Women's Division UJA Plans Chi Chi Luncheon on March 19

At an organization meeting of the Women's Division of the United Jewish Appeal held at the home of Mrs. Abe Schwartz, plans were made for a luncheon to be held at chi Chi Starlite Room on March 19 at 12 o'clock.

The affair promises to be an outstanding experience for all present. In addition to a beautifully arranged complimentary luncheon, there will be a program of unusual interest, the details of which will be announced early next week.

The following officers and committee women are in charge of the luncheon: Mrs. Abe Schwartz, chairman; Mrs. Marty Cobin, co-chairman; Mrs. Max Grone, honorary chairman; Mrs. Henry Shellow, publicity. Committee members are: Mmes. Jack Auerbach, Isidor Becker, Etta Bonoff, Fay Brezin, John Chernus, Joseph Fahn, Lou Dubin, Eva Fowler, Miss Elizabeth Fox, Mmes. William H. Friedman, Barney Ginsberg, Nellie Goldring, Abe Heller, David Lager, Emil Laufer, Betty LeVine, Rose Levinson, Delphine Linick, Kate Neischuler, Maury Pavny, Harry Pitts, Zachary Pitts, Leib Rosen, Morris Smill, Dorothy Slatin, Bea Sternberg, and Mel Wasserman.

The Women's Division is especially concerned over the plight of the women and children who form a major part of the current exodus from the Middle East. The committee is already hard at work and expect to make the 1959 campaign top all previous ones, Mrs. Schwartz said today.

Plan Program of Events for Every Day of Easter Week

Palm Springs' best-known landmark El Mirador's Tower of the Stars, will this year look down on its most colorful Easter celebration to date. It's longest, too, as the El Mirador Easter program will be a week-long affair, in charge of social director Maria Brown.

Starting Monday, March 23, the program includes a hike up picturesque Tahquitz Falls; the Desert Steak Ride on Tuesday night, with transportation by tallyho, stagecoach and horseback to the foot of Mt. San Jacinto; the Bavarian Beer Festival that is a weekly feature; a day-long fun excursion, Thursday; a motorcade to Whitewater for a Friday Fish Fry; and an aquacade on Saturday, topped off by a Starlite Patio party for youngsters, 6 - 12, Saturday night with rock-and-roll music for dancing.

Crowning Easter fete activity will be El Mirador's annual egg rolling contest on its expansive and beautifully kept lawns. A hunt for the smallest and largest eggs as well as silver and golden eggs will follow. There will be handsome prizes for these competitions along with booby prizes for those discovering pink eggs.

Special Easter entertainment will embellish the hotel's concluding event of the fun-filled week, the popular Sunday Brunch. Tex Kidwell, the singing Master of Ceremonies of this traditional event, has always come up with rare Easter flavored treats for the Easter Sunday Brunch.

Otarion Listener!

THE WORLD'S FINEST HEARING AID

Dexter Blau

DISPENSING OPTICIAN

1060 North Palm Canyon Dr. FA 5-2779

No obligation for Audiometric Tests.

LOCAL OR European DELIVERY —at— BIG SAVINGS FA 8-3103

MERCEDES-BENZ

IMPERIAL MOTORS

68-350 Hiway 111
Cathedral City

PROFESSIONAL PHARMACY

Rx Your Prescription Store

The largest and most complete stock of Drugs and Sickroom Equipment in the Desert Area.

Store No. 1
FA 5-2741
1081 N. Palm Canyon Dr.
Palm Springs

Store No. 2
FA 8-3114
736 Broadway
Cathedral City

Professional Pharmacy No. 3 Opening Soon in Rancho Mirage

Sensational

MURRAY ARNOLD

Entertainment Nightly for Your

Dining and Dancing Pleasure

FABULOUS FOOD — SENSIBLE PRICES

Open All Year — Never A Cover Charge

NIGHTLY IN THE CELEBRITY LOUNGE FROM 6:00 P.M.

PEPE CALLAHAN
and His Latin Americans

60c COCKTAIL HOUR

Complimentary Hot and Cold Hors d'oeuvres

HOWARD MANOR

Dave Margolis — Jack Dempsey

Chuck Walters presents

the greatest in MEN'S WEAR for

Easter

fabulous gifts

gentlemen's leisure apparel

- Ties
- Toiletries
- Jewelry
- Shirts
  casual yet elegant
- Sweaters
  Italian mohair and bulky knits
  Swedish handknits
- Unusual Accessories

Chuck Walters "presents"

In Association With
MANUEL S. ALVAREZ
137 N. Palm Canyon Dr.
FA 5-2338

Let Santos

Take care of your every party need

In the Catering Field There's a Difference

SANTOS CATERING

Has the Difference

IT'S SANTOSFYING

PHONE FA 5-5277

In The Center — 714 North Palm Canyon Drive

home of the original

desert garden date shop

Gift Packs of Date Confections

Visit Our Gift Section, We Think it Unusual

Shipped the World Over

Quality and Prestige Since 1932

354 no. palm canyon dr.—fa 5-5191

WALTAH SAY . . .

NO NEED COAT IN HAWAII

So Waltah Have . . .

COAT DRESS

HAWAIIAN COAT DRESS **$17.95**

PUALANI TIARE TAPA GREEN or KUKUI NUT BROWN

Waltah Clarke's

HAWAIIAN SHOPS

136 S. Palm Canyon Dr. and El Mirador Hotel

Open day-time nite-time any ol time . . . Sunday, too!

PLENTY OF FREE PARKING— IN CABAZON

Also BEVERLY HILLS - LAGUNA BEACH - BALBOA ISLAND

P.S. If shop closed please leave money under door

Read Sun Classified Ads

INSULATE NOW
"FOR the HOT" SUMMER MONTHS
15 to 20 Degrees Cooler in Summer
Here is comfort during the Hot Summer Months
• GOLD BONDED LIFETIME GUARANTEE •
• FREE ESTIMATE NO DOWN PAYMENT •
• HOME DEMONSTRATION •
ABC INSULATION We Give S&H Green Stamps
Desert Hot Springs — FA 9-5440

Dear Abby...

...by Abigail VanBuren

DEAR ABBY: Every time my mother-in-law comes over to see me she falls down. I can smell the liquor on her breath three feet away but she says she hasn't had a drop. She tries to tell me my floor slants. Nobody else falls here. I would like to let her know once and for all that I am wise to her condition and she is not getting away with the excuse that my floor slants. Another thing, if she falls here again and breaks her leg or something, I understand that we are hooked for the doctor bills. I wish you'd help me figure this out without causing a family fight.

QUIET AND PEACEFUL

DEAR QUIET: It's useless trying to level with someone whose perspective is "a-rye!" When you see her coming, lead her to a chair lest she get fractured literally as well as figuratively. Someone in the family should get to the bottom of her trouble before she gets to the bottom of the bottle. The poor soul needs help.

DEAR ABBY: My wife has started to call me "Lardy." I admit I'm getting a little chubby around the middle. I am 47 years old and it's not as easy to take off weight as it used to be. Do you know of any exercise that will slim me down?

BOB

DEAR BOB: Exercise a little will power.

DEAR ABBY: We are having the worst time with our twelve-year-old son. He shows a great talent for music. He can go to the piano and pick out a tune and he even plays the drum in the school band after only a few hours of coaching. Our problem is that we want to give him piano lessons but he dosen't want to take piano. He wants to take guitar. My husband ays a guitar is no musical instrument and he isn't throwing out good money on that Hill Billy nonsense. I say let him take piano for a few years and then we'll give him a guitar. I'd like your opinion. MOTHER

DEAR MOTHER: The guitar IS a musical instrument — and a good one. If your son wants guitar lessons—give him guitar lessons.

DEAR ABBY: May I tell PHILOSOPHER that one of the reasons our government is spending millions of dollars to explore outer space is because if we didn't the Russians would wipe us off the face of the earth. PHILOSOPHER said, "If the good Lord wanted us to get to the moon he would have built a bridge." I wonder how many of your readers remember when the Wright brothers declared that man could fly and all the old fuddy duds said, "If the good Lord intended for us to fly he would have given us wings!" God doesn't give us wings or build bridges. He just gives us intelligence and lets us figure it out for ourselves.

PHYSICS STUDENT

CONFIDENTIAL TO MAUREEN: **One whisker doesn't make a beard. Give him another chance and get off his back.**

For a personal reply, write to ABBY in care of this paper. Enclose a self-addressed, stamped envelope.

For a personal reply, write to ABBY, in care of this paper. Enclose a self-addressed, stamped envelope.

Phone FA 5-5005 for Classified Ads

HILLMAN
now at
WOODFIN MOTORS
PRICES START AT $1699
Cathedral City

Luxurious
OWN-YOUR OWN APARTMENTS
Right in Palm Springs!
From Only
$17,500 !
$40 Per month Maintenance
Excellent Financing
—also—
New LEASE-PURCHASE Plan
DESERT HOLLY
Complete with
Air Refrigeration
Drapes
Fireplace
Built-in Gas Kitchen
OPEN DAILY
FURNISHED MODELS
2244
McCALLUM WAY
(Near New City Hall)
FA 5-2997

Where To Dine In The Desert Area

Your Guide to the Finest Restaurants in the Resort Area

Florencio and Mary Delgado's
LAS CASUELAS
AUTHENTIC MEXICAN FOOD
American and Mexican Beer AT ITS BEST
ALSO DELICIOUS STEAKS, AMERICAN OR MEXICAN RANCHERO STYLE!
Free Parking in Rear—Open till 12 a.m. Friday and Saturday
366 NO. PALM CANYON DRIVE PHONE FA 4-2321

It's a Date with NATE !
Mister CORNED BEEF
283 N. Palm Canyon—Near Chi Chi

Roy and Ethel Fey's
HILLTOP ROOM
Finest Continental Cuisine
Intimate Atmosphere
Matchless View of the Desert
Choice Cocktails
Music — Comedy — Dance
DESERT SKIES & CASITAS DEL MONTE HOTELS
2290 So. Palm Canyon Dr. FA5-2082
SOUTH ON PALM CANYON DR. → 2290
Keep RIGHT at Island

MRS. KELLY'S DESERT CAFE
HOME COOKED MEALS
Home-made Pastries and Puddings
Featuring Sour-Cream Dressing
Breakfast—Lunch—Dinner
Complete Dinner From $1.65
Closed Mondays, Highway 111, Cathedral City

LARRY FOY at the Copper Piano Bar

PALM SPRINGS
Biltmore
GARDEN ROOM
For Delightful Dining or Cocktails and Dancing
Succulent Lobster — Shish Kabob
Golden Brown Chicken
The Finest Steaks and Chops
and Prime Ribs
and Continental Cuisine
THURSDAY BUFFET
$3.50
Regular Menu also Served
RENO RENEE TRIO
Dancing and Smart Entertainment
PHONE: FA 4-1221

彩虹酒家
RAINBOW ROOM
Chinese Dinners
Family Style . . . or a la Carte
Recommended by Duncan Hines
Also Food to Go COCKTAILS
BOB MURTHA at the Piano Bar
Highway 111 — Cathedral City — Phone FA 8-2615
Dining Room Closed Tuesday

LAS MUCHACHAS
Delicious Spanish Food
American Fried Chicken and Steak
Open Noon Til 11 p.m.
Fiesta Weekends Til All Hours
608 S. Palm Canyon Drive
Phone FA 4-1872
Food to take out
Free parking in rear

For the VERY BEST in Authentic MEXICAN FOODS
also
CHICKEN and STEAK DINNERS
FINE COCKTAILS
MARCO'S
Highway 99 Between Banning and Beaumont
PHONE VIctor 5-1414
OPEN EVERY DAY EXCEPT WEDNESDAY

§ The Finest Foods of the World §

AUTHENTIC MEXICAN FOOD
Means
El Jacal Restaurant
Prepared by CHEF VARGAS
Cozy—Friendly South of the Border Atmosphere
Specializing in STEAK PICADOS and CHICKEN TACOS
FAirview 8-2829
Hours 11 a.m.—12 p.m.
Wed. 4-12
½ Mile West of Sunair Drive-In Hwy. 111
MEXICAN and AMERICAN BEER

Menu For Pleasure
WHISPERING WATERS
Hotel, Ltd.
Appetizer: Cocktail Bar . . . Heated Pool
Entree: Handsome Accommodations Distinctive Dining
Dessert: Music by RENATO Majestic View
RANCHO MIRAGE
Phone: FAirview 8-3131
Minutes From Palm Springs
Between Thunderbird and Shadow Mountain
One Block off Highway 111
ED WATERS, Manager

CIRONE'S BIT OF ITALY
ITALIAN FOODS
Imported & Domestic Wines
Dinners from $1.75
Open Daily from 5:00 P.M. Closed Mondays
Baked Lasagna Wednesdays only
FA 5-2537 Member Diners Club
1255 South Palm Canyon Drive

Lauryé's
STEAK RANCH
COOLED BY REFRIGERATION

Prime Ground Sirloin Steak Dinner	$1.65
Top Sirloin Steak Plate Dinner	$1.75
Crisp Fried Jumbo Shrimp	$2.25
Filet Mignon Steak Dinner	$3.75
½ Fried Chicken (Pan Fried) Dinner	$2.50
Prime Ground Sirloin Steak Plate Dinner	$1.25

REWARD for Early Diners
WEEKDAYS 4:30 to 6:00
SATURDAY 4:30 to 5:30
SUNDAY 4:00 to 6:00
N.Y. Cut or Top Sirloin Steak Dinner Regular $3.75 Early Diners
Only $2.85

Early Diners Special
All Regular Bar Drinks 50c
Cocktail Lounge Open 11:00 A.M.
Banquet Rooms for Private Parties
OPEN YEAR 'ROUND EVERYDAY 4:30 P.M.—SUNDAY 4 P.M.
ON HIGHWAY 111—JUST ONE MILE SOUTH OF THE NEW ARABY POINT BRIDGE—PHONE FA 8-2400

W H Desi Arnaz
WESTERN HILLS Hotel
Continuous Show Bar Entertainment
Show Changes Every Week
IN THE UNIQUE SUNKEN BAR
★ Memorable Food at Reasonable Prices.
★ Spacious deluxe rooms with private patios. Golf at adjoining Indian Wells Country Club for all registered guests.
★ Heated Swimming Pool.
Located Between Palm Springs and Indio on Highway 111
Phone FIreside 6-6144

pancakes that please everyone from everywhere
Uncle John's
PANCAKE HOUSE
Locations Also in Santa Barbara, Las Vegas, Santa Clara San Francisco and More Coming
1983 North Palm Canyon Drive

A Desert Area "MUST"
SAMMY BRIONE'S
Delicious Food at Sensible Prices
Spacious Atmosphere
of the Famous
"Satellite Room"
at FIRECLIFF LODGE
Plus
Music by KEITH WHITE
ACCORDION — PIANO — ORGAN MUSIC
Turn South One Block at Standard Gas Station Highway 111
Palm Desert—Reservations FI 6-6134

Enjoy Breakfast, Lunch, Dinner and Cocktails in the Delightful
COMPASS ROOM
CHARCOAL BROILED STEAKS
CHOPS AND FISH
PAN FRIED CHICKEN
and many other entrees.
Nightly except Monday VIN RILEY at the Piano Bar
Accompanied Thursday, Friday and Saturday by FRANCOISE & JOHNNY ARCH
Desert Air HOTEL AND RESORT
PALM DESERT AIRPARK
Rio Del Sol Road — Rancho Mirage
Midway Between Indio and Palm Springs
Phones: Palm Desert FI 6-6137 — Palm Springs FA 8-3101

The Market Place of the Desert... Every Week

LEGAL NOTICES

No. 674
NOTICE FOR PUBLICATION OF TIME APPOINTED FOR PROBATE OF WILL
In the Superior Court of the State of California in and for the County of Riverside
In the Matter of the Estate of KATHRYN McMAHON KREMER, Deceased.
PROBATE NO. 499
NOTICE IS HEREBY GIVEN, that Friday, the 20th day of March A. D. 1959 at 10 o'clock A.M. of said day, and the Court Room of Department A of said Court, at the Court House in the City of Riverside, County of Riverside, State of California, have been appointed as the time and place for proving the will of said deceased and for hearing the application of EDITH McMAHON GUSHURST for the issuance to her of Letters of Administration thereon.
G. A. PEQUEGNAT, Clerk.
By G. L. CHRISTIANSEN, Deputy.
Thurman Arnold, Jr.
Attorney for Petitioner
121 South Palm Canyon Drive
Palm Springs, California
Dated March 5, 1959.
Published March 10, 11, 12, 13, 14, 17, 18 and 19, 1959.

No. 681
NOTICE
NOTICE IS HEREBY GIVEN that the City Council of the City of Palm Springs, California, will hold a public hearing on Wednesday, March 25, 1959, at 8:10 o'clock p. m. in the City Council Chambers, 3200 McCallum Way, in the City of Palm Springs, County of Riverside, State of California.
The purpose of this hearing is to consider an amendment to Article 9406.1 of the zoning provisions of the Palm Springs Ordinance Code governing facilities on gasoline service stations. The amendment will provide for a limitation on the number of gasoline dispensing stanchions at the ratio of one stanchion for each 2,000 square feet of site area, with a maximum of 12 pumps or 6 double pump stanchions on a single station, and other regulations governing the sale and display of merchandise and/or luggage trailers, etc., on the site.
All interested persons and the general public will be afforded an opportunity to be heard.
MARY G. RINGWALD,
City Clerk.
P. O. No. 6105.
Published March 14, 1959.

The Desert Sun
Classified ...Ads...
PHONE FA 5-5005
Box 190 Palm Springs, Calif.
— RATES —
(NO ABBREVIATIONS)
Minimum Ad — 3 Lines
Count 24 Letters and Spaces to a Line.

- All advertising copy is accepted subject to the approval or rejection of the management.

Published evenings Tuesday through Saturday excepting New Year's, Thanksgiving and Christmas. Published Mondays if one of these holidays falls on a regular publishing day.

	One Time	Three Times	Five Times
3 Lines	1.95	4.05	5.10
4 Lines	2.60	5.40	6.80
5 Lines	3.25	6.75	8.50
6 Lines	3.90	8.10	10.20
7 Lines	4.55	9.45	11.90
8 Lines	5.20	10.80	13.60
9 Lines	5.85	12.15	15.30
10 Lines	6.50	13.50	17.00

Discount at 10c per line per time allowable on above for cash. (Example: 5 Lines 4 Times Equals 20 Lines—$2.00 Discount)

- This newspaper cannot be responsible for more than one incorrect insertion. Please notify us promptly of any error in your ad.
- Ads ordered for more than one time must run in consecutive issues to earn above rates, otherwise single insertion rate will be charged for each time run.
- DEADLINES — for new copy or cancellations: 11:00 a. m. previous to day of publication. Phone room and counter open 8 a.m. to 5 p.m. daily; 8:00 to 1:00 Saturdays; no Sundays.

Travel & Transp. 5

Ship Your Car Anywhere
$100 Maximum Cost
Bonded and Insured
Nationwide Drive Aways, Inc.
FA 5-2701

CHARTER BUSES
Disneyland - Dodger Games
Desert Towns - Marineland
Desert Charter Servide, FA 5-3839

Business Services 9

WALL TO WALL
CARPET CLEANERS
PHONE US FOR
FREE Home Demonstration
NO BLEACH - NO RINGS
SANITARY
Harry Yesley — FA 4-2444 5-9564

PUBLIC STENOGRAPHER
BY APPOINTMENT
MARGE BEEK
FA 8-2570 (10-5) FA 5-6358 Eves.

Lost and Found 10

LOST — Gold ring, blue star saphire, 2 diamonds. Lost Wednesday, March 11. $50 Reward. FA 5-5877

Personals 12

NATIONAL WANT AD WEEK
MARCH 15-21
CHECK OUR BONUS OFFER
CALL FA 5-5005
ASK FOR CLASSIFIED

Personals 12

Mrs. Aldridge — Fortune Teller
Will tell past, present and future.
Have Helped Many Others
Can Help You
Special Readings $2 with this ad.
Open 7 Days A Week
8 A.M. — 12 Midnight
Hiway 99, Cabazon VI 9-3165

ALCHOLICS ANONYMOUS
Meetings Thursday at 8:30 p.m. Lutheran Church Friday 8:30 p.m. St. Paul's Episcopal Church Sunday 8 p.m. closed meeting 1807 N. Palm Canyon. Phone FA 5-2701 until 9 p.m. P.O. Box 903 Palm Springs.

Professional Serv. 13

INCOME TAX SERVICE
HERBERT A. PALMER
12-777 CACTUS AVE.
Desert Hot Springs FA 9-5155
Or Fairview 5-2363

Announcements 14

BUY ALL THE BEST BOOKS
Cards - Stamps - Typewriters
DESERT BOOK SHOP
Opposite Desert Museum
150 E. TAHQUITZ FA 5-5208

$12 Permanent for $7 Complete
Dell's Beauty Shop — Banning
525 W. Ramsey Victor 9-6154

Service Misc. 15

CLIFF LOWERY
General Maintenance
Painting - Plumbing - Electrical
Carpentering - Cooler Care
ALL work guaranteed, good references. FA 8-2460.
68-759 Broadway, Cathedral City

Mimeographing
BUSINESS cards, announcements, rubber stamps. VONA GOFF
66-570 Carey Road Ph FA 8-2483

PAINTING
2 or 3 bedroom home. Interior or exterior. $395. Guaranteed. Licensed. Free estimate. FA 4-2927

COSTUMES
Rent or Made to Order
546 Grove, Cathedral City FA 8-2297

SLIP-COVERS
DRAPERIES MADE TO ORDER
D. Fishman FA 8-2390

GLENN W. NURSE
General contractor. Designing — color styling, remodeling.
FA 5-7850

PLUMBING, REPAIRS, WATER HEATERS, disposals installed, stoppages cleaned electrically. 24 Hour service. Ralph, FA 5-6373

MICHAEL'S MAINTENANCE CO
Painting - Plumbing - Electrical
Carpentering - Cooler Care.
FA 8-3515 If no answer call after 6

PAINT AVERAGE ROOMS
WALLS AND CEILINGS
LABOR AND MATERIAL
$25 — FA 5-7413

Summer Maintenance Service
Protect Expensive Landscaping
Earl Malaer — 68-271 Grandview
Cathedral City FA 8-2090

FOR FINE ALTERATIONS
CALL SHIRLEY
FA 5-2744

FURNITURE REFINISHING
AND REPAIRS
FA 8-3796

For Any Building Need
By Hour or Contract — FA 8-3887
A. R. Wedlock, General Contractor

NELLIE'S SEWING SHOP
Dressmaking — Alterations
522 S. Calle Encelia FA 5-2893

PAINTING — DECORATING
REASONABLE
FA 8-2362

Additions - Alterations - Repairs
General Contractor. Custom Work
Guaranteed — FA 5-7409

SLIP COVER
DRAPERIES
FA 5-5928

SEWING
DONE IN MY HOME
EVELYN — FA 4-9520

Carpenter and Cabinet Maker
Additions — Remodeling
P. O. Box 196 Thousand Palms

Instructions 16

Organ Lessons
IN YOUR HOME
Call R. Welton — FA 4-1371
Saturday and Sunday Only

For Best Classified Results
Ph. 5-5005

Instructions 16

THERE ARE JOBS WAITING
Short Easy Real Estate Course
Day, Night Classes
HELEN T. REED'S
Holiday Real Estate College
73-671 Hiway 111 Palm Desert
Phone FI 6-6168

Home Services 20

Evaporative Cooling Service
FA 5-7309

Situations Wanted 25

Need Position in Palm Springs 47. Executive ability. Can handle all personnel problems, small manufacturing business, sales and sales promotion. Good knowledge of direct mail. Any reasonable offer will be answered. Desert Sun Box 190, File K-20.

EXPERIENCED woman, white wants maid work in hotel or home. If no answer call after 5 p.m. FA 8-3210.

RETIRED couple, wants position, managing hotel, light maintenance. 16-417 Cuzco Ave., Compton. Phone Newmark 1-7172.

LANDSCAPING gardening, clean up, hauling. Have pick-up. FA 5-7733 evenings

PAINTER — REASONABLE
Local Man Good References
Phone FA 8-3246

GARDENER, 1st class. Prune, plant, clean up, haul.
FA 5-5717

Child Care and Day Nurseries 26

PALM SPRINGS PLAY SCHOOL
FOR Children 2 through 6 years. By hour, day, week, month, 24 hour care. Kindergarten classes and transportation are included in tuition.
1547 N. Palm Canyon FA 5-5627

CHILD care in my home. By hour, day or week. 483 Francis Dr., across from Racquet Club.

Babysitting In My Home
Fenced Yard — By Week
References — FA 8-2549

Child Care — My Home
Fenced Yard
Call FA 4-9476

Child Care My Home — By Week
Near Cahuilla School
FA 5-7108

Help Wanted 27

EMPLOYMENT
SERVICE AGENCY
Office Girl, Part Time .. $32 wk.
Escrow Clerk $300
Housekeepers (3) ..... R&B $200
Maids ..... $1.50 Hr
Pantryman ..... Open
Saleslady ..... $65 Wk
Waitress, attractive
Open 7 a.m. to 7 p.m. 7 days week
Employers Telephone Service
Available 24 Hours
1146 S. Palm Canyon — FA 4-3033
Across from Palm Canyon Market

Real Estate Salesman
ABILITY to make $15,000 a year. Must be eligible to join Palm Springs Real Estate Board, and have ability to handle their own deals.
Don Cameron, Realtor
FI 6-6989 — FI 6-6872

EXPERIENCED Real Estate Broker or Salesman for active office.
RALPH WEINSTEIN, Realtor
256½ S. Palm Canyon FA 5-2884

MECHANIC to help my son, completely overhaul his 1940 Ford, Hot Rod. C. Brown, 695 Paseo El Mirador. FA 4-2101.

AUTOMOBILE SALESMAN
EXPERIENCED ONLY
WOODFIN MOTORS, Ramblers, Imported cars. Cathedral City

MAN for part time janitorial work. Few hours evenings. State length of residence. Desert Sun Box 190, File K-27.

SALESLADY WANTED
Manci Resort Fashions
402 N. Palm Canyon Drive

WORKING mothers helper for two little girls. Live in or out.
FA 4-2298

RETIRED woman, companion in exchange for room and board.
FA 4-9584

GOOD all-around beauty operator. Full or part time.
FA 5-5647

EXPERIENCED real estate secretary. All year round residence essential. Call FA 5-2225.

WANTED—Man to clean cars ½ day. Steady work. Davis Motors
68-958 Hiway 111

Phone FA 5-5005 for Classified Ads

Help Wanted 27

HEY BOYS!
11 YEARS OR OLDER
EARN YOUR OWN
MONEY
HERE IS YOUR CHANCE TO RUN YOU OWN BUSINESS AND MAKE
GOOD PROFITS
DELIVERING THE DESERT SUN ON GOOD PAYING ROUTES
PRIZES - TRIPS
INSURANCE — CONTESTS
SEVERAL OPENINGS NOW
APPLY TODAY!
The Daily Desert Sun
CIRCULATION DEP'T.
161 NO. INDIAN AVE.
FA 5-5005 — THE CENTER

SALESMEN
TREMENDOUS OPPORTUNITY
TOP COMMISSIONS
A HOT LINE
Professionals Only Need Apply
IF YOU can join a live wire organization . . .
CALL
DOUG DOSS
Plaza De Soto-Plymouth
191 S. INDIAN FA 5-2588

DESERT
EMPLOYMENT AGENCY
Desk Clerk $265
Typist ..... $1.25 hr.
Stenographer $275
Clerk Typist $250
Stenographer—tops ..... Open
Hotel Maids ..... $1.25 hr.
Houseman ..... R&B $150
Cook-Housekeeper ..... R&B $200
LUCILLE GARLAND
173 E. Andreas Ph. FA 5-2364

HOSTESS
FOR furnished model luxury home, in exclusive Las Palmas. Must be personable and have Real Estate liscense. Experience not necessary. Salary plus bonus. See Harold Field . . .
1101 VIA MONTE VISTA
Sat. — Sunday — Mon.

REAL ESTATE SALESMAN
AND SALESWOMAN for active money making office. Plenty of floor time and leads.
AMY NELSON REAL ESTATE
2277 N. Palm Canyon FA 5-5254

WOMAN wanted. Bookkeeper, secretary. Personable woman for top salary. Local, year around position. Write qualifications in first letter. Desert Sun Box 190, File H-25.

Real Estate Loans 28

Do You Need Immediate Cash?
We Arrange 1st and 2nd
TRUST DEEDS
ANY amount — any area. Older property O.K.
REFINANCING to reduce your monthly payments and give you additional cash.
WE also pay top price for 2nd Trust Deeds on single family residence.
102 N. Palm Canyon FA 5-2269

FIRST TRUST DEED LOANS
Homes, Hotels and Apartments
Existing or New Construction
PROMPT SERVICE
L. H. EDGERTON
LOAN REPRESENTATIVE
STANDARD FEDERAL SAVINGS
1280 N. Palm Canyon Drive
Palm Springs FA 5-7152

F.H.A. - 30 Year Loans
5¼ PER CENT INTEREST
New Construction - Refinancing
Wilson Mortgage Co.
1563 E St., San Bernardino
Phone FA 5-2701
For Local Information

NO MONTHLY PAYMENT required on principle — Interest only. $10,000 up. Send description and location of property and loan desired. P. O. Box 663, Palm Springs.

INVESTORS
BUY AND SELL T.D.s
LOANS ON REAL ESTATE
Roslyn Lang, Broker FA 4-9606

1st and 2nd T.D.'s Private Funds
Arranged — Bought — Sold
RALPH WEINSTEIN, FA 5-2884

BARBECUE RESTAURANT AND food to take out. Good business. Good location. FA 5-5495.

Bus. Opportunities 29

5 UNITS, 10 YEAR LEASE
CENTER OF CATHEDRAL CITY
710 BROADWAY — FA 8-[illegible]

Bus. Opportunities 29

THE FOLLOWING SERVICES ARE BADLY NEEDED IN FAST GROWING
PALM DESERT SHOPPING CENTER
Shoe Store
Children's Shop
Knitting - Hobby Shop
Attorney
Public Stenographer
Western Wear
Party and Date Shop
Hardware
SHOPS AVAILABLE IN THE NEW SHOPPING CENTER
Phone FI 6-6440—Write Box 302

$2800 FOR ASSETS at cost. No good will. Only used car lot in town. Established 1½ years. 9 year lease, $90 monthly, 10 year option. 90' frontage, 125' deep. Lot is black topped. Office completely equipped, refrigerated air conditioned. 6 x 12 sign, complete lighting system. 67-850 Hiway 111, in Tramview. ¼ mile west of Drive-in Theatre.
FA 8-1336

Restaurant — Fully Equipped
Doing Excellent Business
Same Location 15 Years
Beer and Wine License
Member Diner's Club
And American Express
Living Quarters
Contact Owner H. E. Winters
SEA HORSE RESTAURANT
363 N. Palm Canyon Drive

Service Station
CENTRALLY located. Year round volume. Excellent following. Repair shop, wash rack. Courtesy to Brokers.
P.O. Box 2761, Palm Springs

NEED MONEY!
IF you own land or other Real Estate, your problem is solved. Consult Trust Deed specialist
FA 5-5874 STERN FA 5-2734

MANUFACTURING rights available on new kitchen appliance, with national sales possibilities. Full particulars and demonstration. Desert Sun Box 190, File K-23.

GIFT shop, including apartment. Low rent, good location. Minimum $6500 cash. Buyers choice of stock. 314 N. Palm Canyon.

Business & Financial 30

WANT to borrow $6000, 2 years, 6 per cent. Good collateral. Desert Sun Box 190, File K-22

Lots & Acreage 33

GOVERNMENT LAND
$1.25 PER ACRE
(Government Price)
40 TO 320 ACRES
Potential Farm Land
FILE NOW
While Land Is Still Available
ALSO CHOICE STATE LAND
$7 to $50 Per Acre
For Information Call at Branch Office
412 N. Indian Ave., Palm Springs
Phone FA 5-2363
Main Office
The Land Office, Banning, 1046 E. Ramsey, Banning. Ph. VI 2250

$195 DOWN
1 ACRE PARCELS
TOP LOCATION. PAVED ROADS
WATER — ELECTRICITY
FULL PRICE $3295
BALANCE AT $40 MONTH
JEKYLL, BRADLEY & CO.
457 N. Palm Canyon FA 5-2734

4 R-3 LOTS
100' X 140' EACH, ideal motel site. Asking $24,000. Can be bought separately. P. J. Gray, 68-215 E. Ramon Rd.
FA 8-1412 — FA 8-2146

100' X 155'. $3000. All utilities. Puente Estates. Vista Dr. Half down or make offer. Box 334, Hemet.

CORNER of Santa Cruz and Parocela, sewer in. $4000. A.J. Foss, 2232 Continental, Costa Mesa, Calif. LIberty 8-1884.

CHOICE R-1 lots. By owner. 85' x 104'. $4000 and up. Inquire 715 El Placer Rd. FA 4-2341.

R-1 SOUTHEAST corner, Calle Felicia and Ave Elenora. Best cash offer. FA 5-6690 evenings.

$2100 — LEVEL LOT
North of Racquet Club
Low Down - Terms - FA 4-2984

80 ACRES on Washington, $550 per acre, terms. Bermuda Dunes area. FA 4-2217.

LOT in LaQuinta. Beautiful view. $850 cash or terms.
FA 8-3810

RESIDENCE LOTS. $3000 - $4000 $5950 - $7250. Nichols Office. 861 N. Palm Canyon. FA 5-2182.

Lots & Acreage 33

NOTICE
Developers, Builders, Selling Organizations
WILL wholesale 130 large lake view lots. Roads in, water piped to part of subdivision, also electricity. On U. S. 395, California-Nevada state line, 65 miles south of Reno on Nevada side of beautiful Sierra vacation land. Excellent trout fishing, duck, goose and deer hunting, swimming and boating at your front door. Close to West's finest ski resorts.
Retail Value $200,000
BIG DISCOUNT
APRIL TO OCTOBER
SELLING SEASON
CASH--TERMS
OR
SELLING AGREEMENT
68-580 BROADWAY
CATHEDRAL CITY
FA 8-1364—FA 4-1892 Eves.

Bermuda Dunes
UNIT NUMBER 3 just opened in this fabulous Country Club homes development. Many choice Fairway Lots now available. Prices from $3150 — Easy terms.
Dunlevie-Dexter
REALTORS
1807 N. Palm Canyon Drive
Phone FA 4-1237

SACRIFICE
IMMEDIATE
Sale
LARGE corner lot 85' x 130'. View of entire valley. Located on beautiful B-Bar-H Ranch. Only 15 minutes from Palm Springs.
$3400
FA 5-5005 —Ask for Rita

Unique Acreage
Salton Sea—Jet Airport Area
EXCLUSIVE, 440 acres. Ideal for agriculture, subdivision, golf club. Fresh water well, 2000 gallons per minute. Also canal water.
ONLY $500 PER ACRE
Burghard, 1201 N. Palm Canyon
FA 5-6663 — FA 5-6985

ACREAGE
DRASTICALLY REDUCED for quick sale. OASIS—Nearly 40 acres. Suitable for Guest Ranch, trailer park or subdivision. $25,000, easy terms. THERE IS NOTHING QUITE LIKE THIS ON THE DESERT! Culver Nichols, next to Post Office, 861 N. Palm Canyon. FA 5-2182

160 ACRES
ALL OR PART
Warm Land — Indio Area
Might Consider Trade
ONLY $550 PER ACRE
McGLASHAN REALTY
73-945 HIWAY 111
FI 6-6081 FI 6-6709 Eves.

2.06 ACRES zoned R-3 with 290' frontage on Indian Ave. Near Racquet Club. Ideal location for apartment hotel or own your own apartment. Full price . . . $125,000, 29 per cent down. EXCLUSIVE WITH MURIEL E. FULTON, FA 5-2225.

VANITY FAIR
MARCH 7 THRU MARCH 15
El Dorado Palms Estates

ONE acre parcels, very near Bermuda Dunes. Paved streets and public utility water in and paid for. $100 down, $40 monthly on balance will handle. FI 6-6807 Desert Sun Box 190, File H-63.

PRODUCING Ranch, choice location, reduced $25,000 for immediate saale. Culver Nichols, next to Post Office, 861 N. Palm Canyon Dr. FA 5-2182.

NEAR Junior High, R-1, low down. Subordinate to 1st TD. Balance $50 month at 6 per cent.
FA 5-6690 Evenings

INCOME lot — Off Ramon, sell or trade for station wagon. 16417 Cuzco Ave., Compton.
Phone Newmark 1-7172

CHOICE R-1 CORNER LOT
NEAR CAHUILLA SCHOOL
$8995 — PHONE FA 5-2909

Lots & Acreage 33

THREE LEFT
ESTATE SIZE HOMESITES ON
SPANISH PEAK
OVERLOOKING LUSH GREENS OF INDIAN WELLS, EL DORADO GOLF COURSES
RESERVED FOR THE COUNTRY CLUB AND POLO SET
El Dorado Palms Estates
WEST BORDER INDIAN WELLS GOLF COURSE
KIRK KIRKWOOD
SALES DIRECTOR — FI 6-8741

Stop--80 Acres
This Is A RED HOT Land Buy. Near new interchange at Washington and Hiway 99.
Back 20 acres already leveled and pipelined.
WARM AREA FOR CITRUS
3 Large Dunes for Building
Still way under market price at $1600 per acre with 29% down.
Courtesy to Realtors
South Half of N.E. Quarter of Section 1.
JOHN ADAMS, OWNER
P.O. Box 218, Palm Desert
FI 6-8713

CABAZON
825' ON HIGHWAY corner in City Center with 25,000 gal. gas tanks underground. 17 miles to Palm Springs. Only $75 front foot. This city needs motels, markets, restaurants, stores, etc.
Ava, Inc., Owner
221 So. Figueroa St., L. A. 12
Phone MAdison 6-9631

80 Acres--$17,600
FULL CASH PRICE! Unheard of low price in this location! All beautiful level land. In Palm Springs school district. Near 2 major intersections and ranches. 15 minutes east of Palm Springs.
DE TARR, BROKER
141 TAMARISK FA 4-2970

FOR SUBDIVISION!
$640 Acres ..... $475 per acre
80 Acres ..... $595 per acre
60 Acres ..... $695 per acre
20 Acres ..... $750 per acre
120 Acres ..... $1250 per acre
BILLY WRIGHT
382 N. PALM CANYON DRIVE
FA 5-5727 — FA 5-6672

400 ACRES in the city of Los Angeles, overlooking 2 lakes, surrounded by freeways. Eastern owners says sell at $5000 per acre. Charles T. Spencer, 10-681 Santa Monica Blvd., West Los Angeles 25. GRanite 8-2022.

OUTSTANDING
5 ACRES with public utility in and paid, on paved street adjacent to Bermuda Dunes Golf Course subdivision. Owner needs $2000 cash. FI 6-6807. Desert Sun Box 190, File H-64.

CHOICE
COMMERCIAL LOT — 127 ft. on Palm Canyon Drive. Priced below market. Call GANNON REALTY FA 5-2772.

LEVEL R-3 LOT
RIPE for building or speculating. 105' front x 130'. $3500. Will discount for cash. Owner, P. O. Box 453, Cathedral City.

2 R-1 LOTS in Desert Park Estates. Near new Ranch Club Golf Course. Sacrifice for Quick Sale. Phone Geneva 8-5222 or write E. R. Penn, 5316 E. 2nd St., Long Beach.

BEST BUY!
20 ACRES adjacent to Ramon Road between 2 subdivisions. $1500 per acre. Excellent terms.
JEKYLL, BRADLEY & CO.
457 N. Palm Canyon FA 5-2734

THE TREND IS SOUTHWARD
El Dorado Palms Estates
At INDIAN WELLS Golf Club

40 ACRE BARGAIN!
10 ACRES early Thompsons, 7 years full bearing, warm area south Indio. 30 acres rough-leveled. Fine well and canal water. Help house. On paved road. Owner sacrifice $25,000 cash. Phone agent FA 8-2050.

Deep Well Lot
On Manzanita — Call Owner
FA 5-2031 or FA 5-7728 Evenings

Lots & Acreage 33

BUBBLING 40 ACRES MINERAL WATER
EQUAL TO FAMOUS SPA'S AMONG giant palm trees. Beautiful panoramic view of Coachella Valley.
OUT OF WIND BELT
IDEAL FOR RESORT
PAVED ROADS, ELECTRICIY
$25,000 -- Terms
Fabulous Returns If Developed
P. O. BOX 1456, INDIO

YOU'VE HEARD
ABOUT
Lake Mohave Ranchos
2400 FEET ELEVATION
High Average — 78.8 Degrees
Low Average — 42.1 Degrees
HUNTING - FISHING - BOATING
2½ Acres -- $495
$10 Down - $10 Month
1 HOUR FROM LAS VEGAS
HUNDREDS of them have been sold — Only a few left. This is your last chance at these Bargain Prices.
Hugh L. Green and Associates
401 NORTH PALM CANYON
PALM SPRINGS — FA 4-2656

FINEST view in Palm Desert. 2 adjacent corner lots, zoned R-3. Priced to sell.

40 ACRES Ave. 44, Palm Desert. $1000 per acre.

160 ACRES — 80 leveled, ½ mile on paved road. 5 minutes from center of Indio. $550 per acre, terms.
Carol Eldridge
REALTOR
Harry W. Holt
REALTOR
73-640 Highway 111, Palm Desert
FI 6-6659 — FI 6-8828

R-1 LOTS — 62' x 135.' Only $1550 —Easy terms.
R-3 LOTS — 135' x 105' at only $2500, easy terms.

IN THE Charles worth Tract . . .
WE HAVE
¼ Acre lot, full price $2500
½ Acre lot $4000
½ Acre corner lot $4500
THESE LOTS have natural gas, electricity, water, telephone available and view galore.
JORGENSEN REALTY
68-574 Broadway (Hiway 111)
Cathedral City FA 8-2279

Deep Well Lot
ONE OF THE LAST of the premium lots (100' x 125' deep) in Deep Well. On a dead end street amidst fine homes. Sharply reduced by absentee owner from $12,500 to $10,750. A real bargain for building or for investment.
Sun Realty Co.
428 N. Palm Canyon FA 5-2929

800 ACRES Desert Center
Between Indio and Blythe
Near Kaiser Iron Mines
2½ MILES OF HIWAY
$95 AN ACRE—TERMS
Ava, Inc., Owner
221 So. Figueroa St., L. A. 12
Phone MAdison 6-9631

SACRIFICE
BEAUTIFUL
2½ ACRE PARCELS
FULL PRICE $1095
$25 Down -- $25 Month
Roads, Electricity, Surveyed
NEAR YUCCA VALLEY
Owner FA 5-5765, FA 5-7507

SPECULATORS!
100 ACRES on Hiway 99. Surrounded by acreage at double the price. $700 per acre, terms. Don't wait on this one! Call GANNON REALTY, FA 5-2772. 1201 N. Palm Canyon Drive

FOR less than $2300 land cost per unit you can build 11 units on this large corner lot. Most desirable rental area. CALL GANNON REALTY FA 5- 2772.

DESERT SPA—1¼ acres (165' x 330'), desert land. Only $500—deed and title policy. Write Desert Sun Box 190, File K-24.

PALM SPRINGS, 100 x 103 R-1 lot across from 2140 Park Drive. $5750. Owner N. J. Polidoro, 138 S. Avon St., Burbank. Th. 3-4304

50 ACRES ready to subdivide. Thousand Palms. Nearly ¾ mile on paved road. Utilities. See your broker, or owner, FA 4-1987

OWNER, 70' x 168'. $4500. $500 down, 6%. Two ½ acres, $5500 each, $550 down, 6%. FA 4-1918.

TONY BURKE, Inc.

ON THE DESERT SINCE 1929

REAL PROPERTY INVESTMENTS

La Quinta Area

8 ACRES—on paved street with out-of-this-world dunes building site. Water, too. $1600 per acre. Terms if desired.

18 ACRES — piped and planted in 3 year old grapefruit. Raw land alone worth this low price of $2500 per acre. Easy terms.

Bermuda Dunes Area

40 ACRES — adjoining Bermuda Dunes on paved street. Excellent dunes for building site. Priced low at $1500 per acre. Good terms.

Cochran-Odlum Estate Area

40 ACRES—Corner on Monroe Street, low price of $1000 per acre, adjoining properties priced double.

CALL OR SEE

AL ZISKIN

FA 8-2590 — FI 6-6104

P.O. BOX 910, PALM SPRINGS

70-237 HIGHWAY 111, THUNDERBIRD AREA.

OPPOSITE BING CROSBY'S BLUE SKIES.

MAKE PROFIT ON LAND

$35 PER ACRE
FULL SECTION, BEST BUY IN THE VALLEY

$110 PER ACRE
½ SECTION—FINE LOCATION

$500 PER ACRE
40 ACRE PARCEL ON THE BOULEVARD

$650 PER ACRE
100 ACRE PARCEL, BIG FRONTAGE ON HIGHWAY

$770 PER ACRE
40 ACRE PARCEL—WILL SELL ½

$1000 PER ACRE
5 ACRE PARCELS

$1250 PER ACRE
50 ACRE PARCEL—RIPE TO SUBDIVIDE

$1500 PER ACRE
20 ACRE PARCEL, NEXT TO SUBDIVISION
LOTS SELLING FOR $3250

AND TERMS YOU CAN HANDLE

RESORT REALTY INC.

ALLEN HARRIS - LEO HIRSCH - JOHN BECKER

465 NORTH PALM CANYON — FA 4-1922 — FA 5-7659

Now Open for Sales
PALM SPRINGS
PANORAMIC VIEW LOTS
From Palm Canyon Drive Take Racquet Club Road West to

JANIS HILLTOP

ESTATES

ALSO CUSTOM BUILT HOMES
FA 5-7238 Or Ask Your Broker

R-2 LOT

135' X 150' ON CORNER of Indian Ave. You can build 10 units. $26,500 — Submit offer.

Marjorie Baron

447 N. PALM CANYON DRIVE
FA 4-1796 — FA 4-2629

"JUST THINK OF IT"
Home with income! 2 minutes from Tennis Club, Bullocks, Desmond's, Saks, Robinson, CVSLA, Thrifty and Safeway. Green lawn, tropical planting, citrus fruit, 8 rentals furnished, consider beach income property or house in part trade. Culver Nichols, next to Post Office, 861 N. Palm Canyon Dr. FA 5-2182.

DRASTICALLY REDUCED
7 MODERN units, refrigerated for year 'round living. South End. Large pool, panoramic view. Will trade for San Diego area. ONLY $67,500. Culver Nichols office, 861 N. Palm Canyon, next to Post Office. FA 5-2182.

WILL TRADE

MY EQUITY in 10 acres located in choice subdivision area. All utilities. For home in Palm Springs. Call PHIL SHORT at GANNON REALTY, FA 5-2772, evenings FA 8-3748.

4 LARGE apartments, 3 furnished. Swimming Pool and carports Hot water property. 188 ft. frontage, 260 ft. deep. 3rd St. to 4th Street. Terms. Very reasonable. Owner 66-705 E. 4th Street, Desert Hot Springs.

CUSTOM built 3 bedroom, 2 bath, pool, pool house. $25,000 or will trade for duplex or 2 bedroom home. FA 4-1888 after 5 p.m. or weekends.

DELUXE home, 2 bedrooms, den, 2 baths. Only $22,500, R-2 zone. Trade for income units, local or submit. FA 4-2665, FA 8-2013.

VIEW home, 3 bedrooms 2 baths, large play room. Only $20,500. Submit trade. Owner FA 5-5049.

CALL FA 5-5005
FOR CLASSIFIED ADS

2 BEDROOMS, 1 YEAR NEW BEAUTIFUL view, patio, fireplace. Trade for 3 bedroom house.

ART KNUTSON, REALTOR
947 GLENN, CATHEDRAL CIY
FA 8-3863 FA 5-6903 Eves.

LARGE family home $28,000. Consider some cash plus seasoned TD. Ph. FA 5-5583.

6 DELUXE UNITS

Ideal for Permenanent Rentals. LOVELY 2 bedroom owners. 4-1 bedrooms, all with kitchens, wall to wall carpeting, plus beautiful hotel room, apartments only 1 year old.

POOL

PRIDE OF OWNERSHIP
$59,500
EXCLUSIVE WITH

BOB WINSLOW

REALTOR
FA 5-2121 — Across from Chi Chi

6 Units -- $28,500

A 2 bedroom house and 5 single rentals only 2½ blocks off South Palm Canyon Drive. A real money maker, you'll see.

7 Units -- $57,500

A 2 BEDROOM owner's apartment, and 6 spacious rentals around the pool. Only 2 blocks from Desert Hospital.

Mildred Jackson

296 S. Palm Canyon Dr., FA 5-5356

Here's the Needle

YOU'VE searched the haystack to find—6 units in one of the best hotel areas in town. Completely redecorated and furnished inside and out. Lovely corner location. Will take home in Palm Springs as part trade.

Ralph Weinstein

REALTOR
256½ S. Palm Canyon Drive
Phone FA 5-2884

Outstanding 9 Unit
APARTMENT HOTEL
EXCLUSIVE South End. Pride of ownership. Beautiful owner's apartment. $157,000. Terms.

S. FRANKS

REALTORS
279 North Palm Canyon FA 5-5055

BUILD 3 bedroom, 2 bath home or 2 bedroom, 1 bath. $950 down. FA 4-1080 — FA 8-2897

NOW OFFERED FOR SALE . . .

SOME OF THE FINEST HOTEL AND COURT SITES IN PALM SPRINGS

Beautiful View -- Large Lots -- Good Locations

Low Land Cost Per Unit

CALL FOR INFORMATION

GRAHAM DEXTER--- Dunlevie - Dexter Associates

1807 N. PALM CANYON DRIVE — FA 4-1237

S. P. MANASSE--Tony Burke, Inc.

70-237 HIWAY 111 — PHONE FA 8-2590

PRICED FOR QUICK SALE

6 UNITS

BRAND NEW

Beautiful Pool

Excellent Location
AND CONSTRUCTION

Deluxe 2 Bedroom
Owners Apartment

BUILT-IN RANGES—OVENS
CARPETS AND DRAPES
BLACK TOP PARKING AREA

ALL FOR ONLY
$59,500
Good terms

EXCLUSIVE AGENT

Peter B. Sheptenko

THE PIONEER REALTY CO.
OF PALM SPRINGS

HOWARD E. PALMER
SALES MANAGER

475 N. Palm Canyon Dr.
Phone FA 5-2727

EXTRA SPECIAL

200 FT. ZONED, two story commercial, Hiway 111, next to new Safeway. $60,000.

ONLY R-2, 250' x 250' front feet left in Warm Sands finest HOTEL district. Can build 24 apartments. $60,000. Will subordinate.

5 MODERN newly furnished and decorated apartments. New pool. All leased yearly, $9000 income. $49,500. Will give large discount to qualified buyer. Terms. Brokers. FA 5-2461 or write owner, Philip Peluso, 1311 Camino Amapola.

How Many?

UNIT PROPERTIES located on a main street of Palm Springs do you know of that can be bought for $5800 per unit including land, buildings, furniture, pool and includes 8 kitchen apartments? 17 Units in all. CALL BILLY WRIGHT Office FA 5-5727 or FA 5-6672 or come to 382 N. Palm Canyon Drive.

20 ACRE TRAILER PARK

167 SPACES, rented. $53,000 will handle.

WULFF REALTY

67-496 Hiway 111 FA 8-1222
Opposite Steak Ranch

9 Units -- Pool

BLOCK TO SHOPPING DISTRICT Good repeat clientele. Owners L. A. business demands his full time therefore the price is reduced to $79,500 for quick sale. CALL BILLY WRIGHT Office, FA 5-5727 or FA 5-6672 or come to 382 N. Palm Canyon Drive.

BEAUTIFUL VIEW CORNER
9 Units — 6 Lots in 1 Block
Real opportunity for Expansion
With Income — Owner FA 8-2931

Beautiful Sky View Villa
5 Units - By Owner - Reasonable
FA 5-7341 — 3910 Calle De Carlos

FOUR MODERN UNITS
Walled - Landscaped - Owner
570 DESERT VIEW DRIVE

Phone FA 5-5005 for Classified Ads

7¼ X GROSS!

NEW 3 - 2 BEDROOM plus 3 - 1 bedroom apartments on yearly leases. Pool. Top location. No management problems. Substantial cash required.
SEE it today . . . you'll agree it is a "Best Buy."

Exclusive Location

7 UNITS WITH POOL. Under $10,000 per unit. Try $17,500 down.
THIS could be a real Sleeper.

Murphy Realty

464 N. Palm Canyon Dr. FA 5-5102

8 UNITS

NEARLY NEW, deluxe, furnished, heated and filtered pool. Excellent location. Owner will accept good Trust Deeds or home.

12 UNITS

POOL. Exclusive Tennis Club area, 2 blocks from center of shopping. Room for 8 more units. Income $24,000 yearly. $25,000 down will handle. Will trade.

Marjorie Baron

447 N. PALM CANYON DRIVE
FA 4-1796 — FA 4-2629

MOST UNUSUAL

7 UNITS, steel construction, beautifully furnished, 1 year old. Large pool, shuffleboard, cabana, color fixture in owner's. Refrigerated, large laundry and storage, tropical plants, excellent location. Gracious living and income for discriminating buyer.

S. FRANKS

REALTORS
279 North Palm Canyon FA 5-5055

SACRIFICE!

5 Units and Pool

$42,500

5 furnished 1 bedroom apartments. 2 years old. Close in, top rental area

AMY NELSON REAL ESTATE
2277 N. Palm Canyon FA 5-5254

SPECIAL!

4 Deluxe Units, Pool
$59,500

R-3 Lot, Room Up to 10 More Units
Close in. Top Area

AMY NELSON REAL ESTATE
2277 N. Palm Canyon FA 5-5254

SPENDABLE INCOME
14 RENTALS plus 1 bedroom owner's apartment, with excellent financing. Qualified buyer will enjoy operating this well located motel. Near Hiway. $25,000 down. No phone information.

ERNIE LINDBERG
REALTOR
445 N. Palm Canyon FA 4-9628

$4000 DOWN

DUPLEX

TWO — 1 bedroom, furnished, good location, close in. $19,000.
MARJORIE BARON
447 N. Palm Canyon Dr.
FA 4-1796 — FA 4-2629

COMMERCIAL property. 70 feet on both Palm Canyon and Indian. 290 feet through. Excellent opportunity for investor. FA 5-2289.

WOULD you pay $43,500 for 8 deluxe units and pool, in South End? Sorry but the price is $67,500 and still the best deal in town. Owner FA 5-5874.

INCOME

HOTEL . . . heart of town . . . 10 units, some with kitchens, excellent owner's quarters, room for 6 more units . . . Pool . . . 3 years old, 100 per cent parking. Will consider trade, income lot. Good clientele . . . ideal for couple. CALL THERESA PRESS — FA 5-5282 — FA 5-5294

BEAUTIFUL Desert Braemar Co-op 1 bedroom apartment. Large parlor, patio, beautiful bathroom kitchen with Servel and G. E. refrigerators, new Amana 2 ton cooler. FA 8-2012.

Peter B. Sheptenko

THE PIONEER REALTY CO.
OF PALM SPRINGS

OFFERS THE BEST BUYS IN PALM SPRINGS REAL ESTATE

MUST BE SOLD

4 BEDROOMS

4 BATHS

Large Beautiful Swimming Pool

Nicely landscaped with trees and shrubs. Excellent location In exclusive Palm Canyon Mesa Tract

COMPLETELY
FURNISHED
READY TO MOVE IN

THIS BARGAIN
Will not last long!

ONLY $32,500

HOWARD E. PALMER
SALES MANAGER

475 N. Palm Canyon Dr.
Phone FA 5-2727

TRULY DELUXE

CUSTOM built home for present owner, 3 large bedrooms, 3 beautifully tiled baths, extra closets and storage, exquisitely furnished and landscaped, and as ready as your hotel. In exclusive Deep Well section. CALL K. NOBLE, GANNON REALTY, FA 5-2772, Eves. FA 5-2472.

$950 DOWN

BRAND new — 3 bedroom, 2 bath home. Wall to wall carpets. Built-in kitchen: Oven, range, disposal. Fenced. Near schools, churches, shops.
LYNGAARD REALTY
In the Farmers Market
444 N. Palm Canyon Drive
FA 4-9436 or FA 5-6319

CHARMING modern 2 bedroom, lot of glass, indirect lighting, garbage disposal, large patio, double carport, $11,000, terms. 63-631 Sun View Ave. (8 blocks north of Racquet Club, 3 blocks west of Indian Ave).

THE TREND IS SOUTHWARD
El Dorado Palms Estates
At INDIAN WELLS Golf Course

TRANSFERRED — Large 2 bedrooms, quarter acre, hill view, patio. T.D.'s, trailer, or money. QUICK. FA 8-3331.

Vanity Fair

March 7th through March 15th

EXHIBITING THE FINEST DECORATING TALENTS
IN THE ENTIRE AMERICAN DESERT

ELROD

BUCCINO

FRIEDMAN

EACH HAVING SELECTED AND FURNISHED A MODEL HOME IN

ULTRA FASHIONABLE

El Dorado Palms

ESTATES

A LUXURY HOME DEVELOPMENT DESIGNED EXCLUSIVELY FOR THE

COUNTRY CLUB

AND

POLO SET

MODELS LOCATED ON NIMSHAW DRIVE AND INDIAN WELLS LANE
WEST BORDER OF INDIAN WELLS GOLF COURSE

ADMISSION $1.00

ALL PROCEEDS FOR THE BENEFIT OF

Angel View Crippled Children's Hospital

UNDER THE AUSPICES OF THE PALM DESERT WOMAN'S CLUB
FOR ADDITIONAL INFORMATION PLEASE CALL FI 6-8741 — FI 6-6498

HOUSES

PALM SPRINGS — 2 bedroom home with 1 bedroom full apartment. Income $200 month. Completely furnished. $5,000 down. Price $19,000.

PALM DESERT — 2 bedroom, 1 bath home. Very clean. F.H.A. financing available. $1500 down. Price $12,500.

LA QUINTA — New 2 bedroom, 1 bath, complete seclusion. $500 down, $89 per month. Price $10,500.

INCOME

5 UNITS on Highway 111. All on lease. Price $42,500. Terms.

LOTS — ACREAGE

LOTS — East of Palm Springs. Available now! $35 down, $25 per month.

2 ACRES, panoramic view, $2750.

The Gagnon Co.

73-612 Highway 111 — Palm Desert
FI 6-6282

No Tract By Heck

HERE is a practically new custom built 3 bedroom, 2 bath home located in the South End part of town only 1 block from city bus lines. It offers a central heating system, built - in range and oven, cork toned flooring throughout and for all year around comfort this house 100 per cent insulated. Out of town owners require an immediate sale due to unforseen circumstances. $3500 down will handle, so submit your offers now on asking price of $22,950. MILDRED JACKSON'S OFFICE 296 S. Palm Canyon, FA 5-5356.

FOR the discriminating few who prefer a custom built home in the selective South End — Here is a 4 bedroom home with spacious living room, bright kitchen, dining room with wet bar, screened lanai and a large pool surrounded by cultivated citrus and olive trees. Carpets and drapes. $52,500. ANOTHER EXCLUSIVE BY GANNON REALTY, 1201 N. Palm Canyon FA 5-2772

No Down Payment

MOVIE STARS fully furnished. One year old, VISTA LAS PALMAS HOME. 4 bedrooms, 4 baths, air conditioned. POOL, landscaped. $62,500. Harold Field 1101 Via Monte Vista (corner Camino del Sur).

HERE'S a real Buy! See this furnished 3 bedroom, 2 bath — pool — large covered patio at $28,500. See it and you'll want it! ANOTHER EXCLUSIVE BY GANNON REALTY, 1201 North Palm Canyon. FA 5-2772.

SMALL DOWN — BY OWNER
ONLY $15,950. New modern 3 bedroom, 2 bath home. Built - in kitchen appliances, disposal, on city sewer, streets paved.
745 El Placer Rd. — FA 4-2341

BUY OR TRADE

THRU DARWIN THE BUILDER HOMES — In all price ranges, good financing. FA 5-2305, 5-7116

MUST sell or lease. Furnished 2 bedroom, 2 bath, refrigerated home. Price $27,500, rent $250. OWNER — FA 5-5288, FA 5-5874

3 BEDROOM, 2 bath, heated, filtered pool, unfurnished, built-in kitchen, landscaped.
FA 5-5298 after 5

Lovely Corner — South — Owner
3 Bedrooms - 2 Baths - Maid's And Bath — 2 Car Garage
Reduced — $32,500 — FA 4-1694

FABULOUS new triplex. Pool, 2 bedroom luxury owners home, fenced. South End. Near Sak's. Owner—502 S. Calle Santa Rosa

$36,000

Charming Residence

SITUATED on a huge estate size lot, but still within a few blocks of the main boulevard. It provides three bedrooms, three baths, a palatial living room, separate dining room, and solarium for all year around gracious living. Price includes carpets and draperies throughout. Consult MILDRED JACKSON'S OFFICE. 296 S. Palm Canyon dr. Ph. FA 5-5356.

HOUSE AND GUEST HOUSE

JUST ONE block from Cameron Center. Newly decorated 2 bedroom main house plus separate Guest House. Garage and large walled yard. Price just reduced to $21,000 — unfurnished.

John W. Williams

REALTOR
423 N. Palm Canyon Ph. FA 4-1641

Just Completed

First of the Janis Built View Homes in Beautiful

JANIS HILLTOP

ESTATES

3 Bedrooms, 3 Baths, plus Rumpus Room or 4th Bedroom
Price $47,500—FA 5-7238
Or See Your Broker

EASY TERMS

$1000 down — New 3 bedroom.

$7500 Off — 4 Bedroom, 4 bath.

$10,000 — Underpriced. Ten unit.

$12,500 — Furnished 2 bedroom.

$33,500 — 14 Acres, pink grapefruit

Munholland & Co.

1059 N. Palm Canyon FA 4-1082

VANITY FAIR

MARCH 7 THRU MARCH 15
El Dorado Palms Estates

COMFORTABLE, 3 bedrooms, large living room, fireplace. Nicely landscaped, patio, sprinkler system. Good South End location. Priced to sell, $21,900. Owner 296 Ocotillo

$13,500

2 BEDROOM 2 bath, fireplace, trees, fenced. 1680 San Jacinto. FA 4-9792

SEE THIS! By Owner. Partially furnished home and Guest House large patio, walled, double carport and storeroom. FA 8-3385.

NEW home, view lot. 2 bedroom 2 bath. Double garage, built-ins, dishwasher. Consider renting. FA 5-6108

IDEAL home on R-2 lot. Room for 5 units. Open week ends or after 4 daily. 790 Chuckwalla. FA 5-6063

SMALL 2 bedroom home on shaded ½ acre. Near Tamarisk. Furnished. Fireplace, barbecue. $6450 FOR CASH — FA 8-2188

ATTRACTIVE 2 bedroom 2 bath. Carpets, drapes, screened, lanai. South End. Easy terms. Owner. 459 AVENIDA PALMERA

DIVORCED — SELLING OUT
Choice Commercial Property
Brokers invited—FA 5-6473, 4-1557

Open House

Saturday and Sunday
Near Tamarisk Country Club

YOU can't afford to miss seeing this beautiful custom built 3 bedroom, 2 bath home on ½ acre. It's been planned so all entrances open out onto a heated and filtered pool. Wall to wall carpeting is only one of the extras offered. Submit.

$39,500

Marjorie Baron

447 N. PALM CANYON DRIVE
FA 4-1796 — FA 4-2629

Price Reduced

YOU SHOULD SEE THIS!
ATTRACTIVE well built 2 bedroom 2 bath home, lanai, walled lot, citrus, sprinkler system. Offered for sale with carpets and drapes. Located at 495 Avenida Palmeras. Call this office or any Multiple listing office for appointment to show. $27,500. Terms.

James Hammond

REALTOR
875 N. Palm Canyon FA 5-5373

Sell or Trade

BEAUTIFUL is the word- 3 bedrooms, 2 baths, pool. Built - in kitchen. Newly completely furnished. $35,950, good terms.

S. FRANKS

REALTORS
279 N. Palm Canyon FA 5-5055

CALIFORNIA DREAM HOMES

ONLY G.I. AND OR F.H.A. FINANCING
IN THIS AREA
RAMON ROAD TO
EAST CITY LIMITS FA 4-1680

BY OWNER
Reduced to $34,500

BEAUTIFULLY landscaped, walled corner, fireplace, 3 bedrooms, 3 baths, den, dining room, completely furnished, linens, dishes, kitchen equipment, deep freeze, 2 car garage, barbecue, Heated Pool. 1185 Tachevah. Open 11-4.

Look no more my lady!
STURDY smaller enchanting home plus separate Guest House. Completely walled, beautifully landscaped. Choice South End, near transportation, stores. $21,000 — Good financing. 245 Palo Verde Ave. Ph. FA 4-1757.

Must Sell — by Owner
Unfurnished 2 Bedroom
2 Bath. Utility Room
Fenced — Landscaped
Beautiful Fireplace
Low Down Payment
FA 4-9518 after 4 p. m.

NEW 3 BEDROOM plus spacious family room, 3 baths, refrigerated air conditioning. Completely built-in kitchen. Wet bar. All fenced. Carpeted. $28,500. Will take a very low down payment. Call GANNON REALTY . . . FA 5-2772, 1201 N. Palm Canyon.

Reduced $3500

3 BEDROOMS, 2 baths, heated and filtered pool. Paid $30,000 in 1958. Will accept $26,500. Owner, FA 4-2202.

CALL FA 5-5005
FOR CLASSIFIED ADS

OPPORTUNITY of a HOUSETIME

OVER 1700 SQ. FT. in this individually designed and built home with three bedrooms, two baths, plus 2-car attached garage. Large covered patio, 18x36 heated and filtered pool, generous amount of concrete walks, expensively and CARE-FREELY desert landscaped.

15 MONTHS AGO

Present Owner Paid $30,000

WILL ACCEPT

$26,500

WITH EXCELLENT TERMS

ALSO

3—640 ACRE PARCELS of land at $35 per acre—
10 minutes from golf courses . . . terms.

HAROLD HICKS, Realtor

ASSOCIATES

Burnham Bigelow John Tosti Kenneth Herman
William Hopkins Erv Hall

1345 N. Palm Canyon Ph. FA 4-1101

READY NOW FOR SEASON — NEW UNIT

THE SANDPIPER

Own Your Own Apartment — Palm Desert
JUST MINUTES THRU PALM SPRINGS

YOUR OWN private apartment with sun patio, pool, putting green, and play area—amidst an oasis of tropical landscaping! 2 bedrooms—2 baths—big living area, built-in kitchen.

EXCELLENT TERMS. FULL PRICE $21,500
INCLUDING REFRIGERATION

LEASES ALSO AVAILABLE

SEE THE MODELS TODAY

By VEE NISELY & Associates

Drive straight through Palm Springs on Highway 111 (Palm Canyon Drive) to Palm Desert. Models in Palm Desert at Highway 111 and Palms-to-Pines Highway.

WRITE—SANDPIPER, PALM DESERT
OR PHONE FIRESIDE 6-6156

Want 25 - 35% "Net" On Your Investment?

"COME good or bad times" makes no difference as this business was born in "the depression." It can be done!
A MODERN well directed mobile home park is the answer. Urgently needed here.
WE have 2 sensational sites — one near Indio and Bermuda Dunes. Dozens of palm trees, 6.6 acres on sewer.
ANOTHER near Yacht club on Salton Sea — 20 acres.
WE have a "rarity" — "a mobile home park expert" to guide you!

Dunlevie-Dexter
REALTORS
1807 N. Palm Canyon Drive
Phone FA 4-1237

Excellent Buys

INCOME LOT
CORNER — for 5 units, paved streets, sewer in $8000

3 BEDROOMS, 2 baths, carpets and drapes. Built-ins. 6 months old. Beautifully landscaped, brick fence. $22,000.

FOR BETTER BUYS SEE

ADOLPH ISRAEL
"The Buyer's Broker"
671 N. Palm Canyon FA 5-2981

$1000 DOWN

($133 PER MONTH)
NEAR NEW 3 bedroom and family room, 2 baths, lovely kitchen with ALL built-ins. Radio and inter-com, refrigerated air conditioning. Panoramic view of the desert.
BEST BUY IN RANCHO MIRAGE

RANCHO MIRAGE REALTY CO.
74-800 Highway 111 FA 8-2101
Evenings Phone FA 8-3527

FORCED SALE

OWNER must cash out her custom home. 2 bedrooms, 2 baths, large family room, screened lanai, room for expansion, large private lot, South patio. Call to see and make offer.

ERNIE LINDBERG
REALTOR
445 N. Palm Canyon FA 4-9628

PANORAMIC VIEW

See this DELIGHTFULLY DIFFERENT 3 bedroom, 2 bath home with POOL. "Custom designed by Cody." Lots of glass and TEN OUTSIDE ENTRANCES for ideal outdoor desert living. Landscaped and fenced for seclusion. $31,500. FURNISHED. OWNER, FA 4-2585, 2121 Park Drive.

IF YOU are looking for an exceptionally nice, 3 bedroom 2 bath, furnished, home in exclusive South End location, that is beautifully landscaped and fenced then see 852 Biltmore Place.

JIM SHARPE

$12,500 —BUYS a 2 bedroom, fireplace, view. Home about 4 years old within City limits.

$14,750 — BUYS a 4 bedroom home landscaped, fenced, fireplace, loads of closets, low down payment. .. ..

$15,500 — BUYS a 3 bedroom, 2 bath furnished home. Large lot, terms.

$23,500 — BUYS 674 Grenfall Ave. 3 bedrooms, 2 baths. Drive by.

$25,000 — BUYS a 3 bedroom, 2 bath, a Luxury furnished home. Choice location.

$24,500 — BUYS a 3 bedroom, 3 bath, adjacent to Deep Well. Nice.

$29,500 — BUYS 3 furnished, 1 bedroom each unit, near Safeway.

LOTS

$3500 — BUYS 100 x 100 R-1 lot.

$6700 — BUYS high up hillside lot, North end. Terms.

$500 — PER front foot buys a 135' C-1B, Palm Canyon frontage lot close to Huddle Springs.

JIM SHARPE
REAL ESTATE
433 N. Palm Canyon FA 5-2545

Deep Well Homes

FROM 2 BEDROOMS—2 BATHS
TO 5 BEDROOMS — 5 BATHS

MOST WITH POOLS
AND REFRIGERATION

FURNISHED OR UNFURNISHED

$30,000 to $79,500

SELECT ONE OF THESE
BEAUTIFUL HOMES NOW!

PHONE AGENT FA 8-2050

Price Is Right!

DEEP WELL, area of fine homes. Lovely new four bedrooms, 4½ baths. Pool. Excellent financing available.

WE THINK you will like it.
MAY we show it to you today?

Murphy Realty
464 N. Palm Canyon Dr. FA 5-5102

FURNISHED HOME
OWNER ILL

MUST SELL!
2 BEDROOM, 2 baths, large lot, high fence, large pool, landscaped, trees. Make Offer.
Appointment Only — FA 4-2097

Cash Out - $5000 Down

LESS than cost. 3 bedrooms, 2 baths. Pool, refrigeration unit, fully landscaped, carpets, drapes George Alexander built. Near Ocotillo Lodge. South End. Two years old. $33,500.

WM. OTTO — FA 5-2051

LET'S GO TO PRESS

Where prices are right and values are good!
Last week's special sold . . .

THIS WEEK'S SPECIALS

TENNIS CLUB AREA—a few minutes from Bullock's. Furnished 4 bedrooms, 4 baths, fenced, landscaped yard—must be sold within a month—$35,000.

MERITO VISTA—Out-of-town owner must sell—business prevents his returning—Unfurnished except for carpets and draperies . . . 3 bedrooms, 3 baths, maid's room and bath, pool, estate size enclosed lot—Make offer.

SOUTH END—This is a tremendous buy . . . extra large 3 bedrooms, 3 baths, fireplace, wet bar, complete built-in kitchen, finished garage, landscaped, walled. Reduced $3000—Don't miss seeing this one!

THERESA PRESS, Realtor

611 S. PALM CANYON DRIVE FA 5-5282 — 5-5294

LIFE AT ITS BEST
ON
LA QUINTA RANCH

NEAR NEW GOLF COURSE

40 IMPROVED ACRES—Fine well. Modern refrigerated air conditioned home on sand dune site. Magnificent panoramic view.
2 additional dune sites ready for building.
Planted with 2 year old grapefruit, ready to bear in 1 more year.
Adjoining properties owned by famous motion picture personalities.
This is the latest rapidly developing desert area in and around the famous La Quinta Hotel and golf course property.

PRICE $165,000 — TERMS

EXCLUSIVE WITH

MURIEL E. FULTON
REALTOR

Frances Wilson Frances Elliott Edna A. Woolington

Oasis Building—125 South Canyon Drive—Phone 5-2225

Sacrifice Sales

MUST sell. Nearly new. In North end. 3 bedrooms, 2 baths. All large rooms, lot 100' x 102'. Fenced. Well financed. $18,000.

2 HOUSES on 1 lot, corner. Fully furnished, sewers, income $225 month. Price $18,500 — $2000 down or will trade.

FURNISHED — 3 bedrooms, den, 3 baths, dining room, lanai, in estate area.

LOTS — ACREAGE
R-1, Corner, 126' x 100'. Paved streets, hospital area $6000
R-2, Build 6 units $6750
640 Acres ..... $475 per acre

INCOME - ACREAGE - TRADE
LOANS - INVESTMENTS

ROSLYN LANG
REALTOR
1175 N. Palm Canyon FA 4-9606

Furnished $21,500

Less Than $5000

ARTISTIC STUDIO TYPE HOME for casual living provides an open kitchen living room combination with high vaulted beamed ceilings, and creative clinker brick corner fireplace. There is also a beautiful glassed in lanai room in addition to (2) bright and cheerful bedrooms, a spacious bath room with built-in vanity, and more, much more to excite your imagination: See it today you won't be disappointed. Consult MILDRED JACKSON'S OFFICE, 296 S. Palm Canyon Dr. FA 5-5356.

Here's The Key

MOVE RIGHT IN — to this practically new close in furnished 3 bedroom home. Has everything. Complete built-in kitchen, Hi-Fi wiring, barbecue and many extras. Exceptionally large lot with basketball court. Beautifully landscaped. South patio and large pool. Formerly listed at a much higher price. Owner has reduced to $37,500 for quick sale. Call GANNON REALTY, FA 5-2772. 1201 N .Palm Canyon.

Deep Well Area

SPECIALLY designed, custom built, 2 bedrooms, 2 tile baths, wall to wall carpets, double drapes floor to 10 ft. ceiling, central refrigeration and heating, large fireplace, indirect lighting, lots of plate glass, sliding glass doors, 2 covered patios, high corner 100' x 104', landscaped and walled, wonderful view, $33,000, terms. Owner—FA 5-7065. Attention Brokers.

HANDYMAN'S DELIGHT — 2 bedrooms, fireplace; over looking city. Choice South location . . . $12,500 — Terms.

JIM SHARPE
REAL ESTATE
433 N. Palm Canyon FA 5-2545

NEW 2 bedroom house on 99 year leased land at Hidden Springs Ranch Oasis. 3 miles east of Thousand Palms. Refrigerated cooler, well insulated. Full price $6950. See on lot 11.

---

80 Acres, Home $60,000
Beautiful View Home $22,500
Industrial Frontage .. Low Price
Louis Venger, FA 4-9383 - 5-5595
"ALL MEN ARE BROTHERS"

A Real Sacrifice

THIS 3 bedroom 2 bath home is only 1 year old shows originality in the furnishings. Includes built-ins, 3 ton refrigeration, swimming pool, landscaped, near schools. Must be sold now. $29,500.

Income -- Plus!

2 BEDROOM unfurnished older home on an R-2 lot. You can add 3 more units. Close to Indian Ave. $16,500—Low down.

Must Sell!

4 BEDROOM plus den. Ideal for the larger family. Only 2 years old, built-ins, wall to wall carpeting, landscaped, walled, near Sunrise. Will trade for anything! $37,500.

Deep Well Area

3 BEDROOMS, 2 baths, pool, walled. South End choice location. Beautifully furnished, $32,500. Unfurnished, including carpeting and drapes, $29,500. May trade.

Enchanted Village

$995 Down

ONE year new, 3 bedroom 2 baths, 3 ton refrigeration, carpeting and drapes, built-ins, landscaped. $22,500. Must be sold.

Marjorie Baron
447 N. PALM CANYON DRIVE
FA 4-1796 — FA 4-2629

DEEP WELL

ULTIMATE luxury home for discriminating buyer. Completely furnished, 3 bedrooms, 3 baths, 2 powder rooms, outdoor dressing rooms adjoining pool. Fantabulous landscaping. Inspection by appointment only to qualified buyers.

CALL MOREY THAL

S. FRANKS
REALTORS
279 N. Palm Canyon FA 5-5055

Estate Cash Out

WELL located, 4 bedrooms, family room, 3 baths, beautiful pool, magnificent view. Immediate occupancy. 1011 Marshall Way. Open for inspection Saturday and Sunday.

S. FRANKS
REALTORS
279 North Palm Canhon FA 5-5055

Executive's Home

IN EXCLUSIVE LAS PALMAS on estate size lot. 6 bedrooms plus servants quarters, 4 baths, powder room. Central hall plan. Spacious family room with fireplace. Furnished or unfurnished. Pool. Owner anxious to sell before leaving for Europe.. Call GANNON REALTY FA 5-2772.

Circle This Ad --And See--

THIS custom 3 bedroom, 3 bath home elegantly furnished. Pool, 2 years old Built-ins. Deep Well area. South End. $44,500. Marjorie Baron, 447 N. Palm Canyon Drive.
FA. 4-1796 — FA 4-2629

$6840 BUILDS 2 BEDROOM HOME

100% FINANCED. 952 SQ. FT. PLUS GARAGE, TILE FLOORS, AIR CONDITIONER, CESSPOOL, DRIVES, WALKS, COMPLETE.

$15,500—New 2 bedroom corner home. Refrigerated air. Hurry!
$16,950—New 3 bedroom, 2 bath, built-in kitchen. $950 down.
$22,500—New 3 bedroom, 2 bath, built-ins, 1800 sq. ft. Was $27,500.
$24,500—New furnished 3 bedroom, 2 bath, refrigerated air.

INCOME PROPERTY
$24,500—3 furnished units and baths. A home with an income.
$79,500—9 deluxe furnished units and pool. South side.

LOTS
$1800—Level lot, 75'x100.' lowest price in this entire area.
$4000—Choice view lot, 100'x128,' near Palm Canyon Drive.
$6000—R-2 lot—100'x83.' Room 4 units, pool. Near school, church.

AMY NELSON, Realtor

2277 North Palm Canyon Drive—Phone FA 5-5254—FA 5-8545
San Clemente Office, 508 No. Highway 101—Phone Hy. 2-1121

Charming Palm Desert

2 BEDROOM, 2 BATH, FIREPLACE, EXHIBITION TYPE KITCHEN INCLUDING BUILT-INS. CARPETED AND DRAPED AND ADEQUATELY FURNISHED. MASTER BEDROOM AND LIVING ROOM SLIDING GLASS DOORS OPEN TO LARGE ENCLOSED PATIO. THIS IS A MEDIUM SIZED VERY LIVABLE HOME THAT HAS HAD SHORT LIFE EXCELLENT CARE. THIS PRICE IS UNDER THE MARKET AT $16,500 AND BETTER YET A SMALL CASH DOWN OR TRUST DEED WILL BUY IT. BALANCE CAN BE AMORTIZED TO SUIT YOUR BUDGET.

COURTESY TO BROKERS

Pearson Mortgage Co.

DI 7-3568, STATION 2 OR 3, INDIO, CALIF.
AFTER 7:00 P. M. FA 5-7714, PALM SPRINGS

THIS WEEK SPECIALS

PALM SPRINGS

2 STORE and 2 apartment commercial building on Indian Ave. Lot 25x145—$32,000. Will consider 3 bedroom home in trade.

CUSTOM BUILT 2 bedroom, 2 bath, landscaped lot, top location, garage, fireplace, dining room. A real buy at $23,500. Terms.

LUXURY HOME, Las Palmas, 4 Bedroom. $39,500.

PALM DESERT

MODERN—Choice view home, 2 bedrooms, 2 baths, pool, exquisitely landscaped, 125x135 lot. Finest construction and location, refrigerated. Built-ins. Must be seen. A home that's different. Reduced to $39,500.

ALSO SOME GOOD TRADES.

MILDRED S. POTTER, REALTOR

EVE MORGAN — ASSOCIATE

431 NORTH PALM CANYON—FA 5-6512—FA 5-7558

PALM DESERT ASSOCIATE—HELEN SCHUTTE, FI 6-6963

Knock on the Wall

Genuine Lathe and Plaster Thruout
JACK MEISELMAN

Chino Palm Estates

THE BEST built Home for the money on the market today!

3 Bedrooms, 2 Baths

Deluxe Youngstown Kitchen
With Built-ins and Service Door

$950 Down

BALANCE LESS THAN RENT
NO BALLOON PAYMENTS
NO PENALTIES

WALL TO WALL CARPETING
Visit Furnished Model Today!
EL MIRADOR AREA

1820 N. Via Miraleste

Close to Vista Chino and Indian
Phone FA 5-7564

GANNON REALTY CO.
EXCLUSIVE AGENTS

OWN YOUR OWN
APARTMENT HOMES
DESERT HOLLY

RIGHT IN PALM SPRINGS

HERE is exclusive luxury living with freedom from the Burdens and responsibilities of home ownership.

EXCELLENT FINANCING

FROM ONLY $17,500

$40 MONTHLY MAINTENANCE
PRICE includes air refrigeration, built-in kitchen, draperies, fireplace.

MODEL OPEN DAILY

2244 McCALLUM WAY, FA 5-2997
NEAR NEW CITY HALL

---

3 BEDROOMS, 2 baths, lot 103 x 103. Beautifully landscaped, citrus, smoke trees, fenced for complete privacy, 3 heaters, 3 air condition coolers. For year around living, large brick fireplace, wall to wall quality carpeting, custom built furniture and drapes, 24" TV on cable, completely furnished. Ready to move in. Priced very low for quick sale, a real bargain.
1653 SUNNY DUNES FA 4-2634

Wm. J. Heiser

REALTOR

BUSINESS BUILDING, plus three lovely apartments on Palm Canyon Drive. Parking. TERRIFIC BUY $53,500.

1546 N. Palm Canyon FA 5-5685

DON CAMERON Says... SEE ME---

IN RANCHO MIRAGE
24 YEARS
in desert properties

Best Corner Parcel in the Desert

$2750 ACRE, ½ mile of frontage on main road, near Bermuda Dunes, excellent terms.

$26,500

NEAR SHADOW MOUNTAIN CLUB

2 BEDROOM 1½ baths, built-in kitchen, refrigeration, air conditioning. Carpeted and draped. Gorgeous patio area, large pool, completely walled. Unusual landscaping.

$1200 Per Acre

Near Bermuda Dunes
ON PAVED ROAD — TERMS

DON CAMERON
REALTOR
Member Palm Springs
Real Estate Board
71-839 Hiway 111, Rancho Mirage
Phone FA 8-2135

Do You Like

A LARGE LIVING ROOM? Well then see this beautiful comfortable home having 4 bedrooms and 4 baths with pool. Close in and priced to sell at $42,500. Call BILLY WRIGHT NOW, Fairview 5-3727 or 5-6672 or come to 382 No. Palm Canyon.

CLOSE-IN FURNISHED HOME, POOL 16 X 36, lovely 2 bedroom and den, 2 bath, southend, near Saks, Mayfair, etc. Fine furnishings, well landscaped, with 9 fruit trees, etc. Must sacrifice, $26,500. Owner FA 4-2992.

11½ BEAUTIFUL acres, on Palms to Pines Hiway, including 2 houses, 1 commercial building. Beautiful view, 4500 ft. elevation. Abundance of water. Will sell all or part. Terms. FA 41977

---

2 BEDROOM 1¾ bath, large living room. 10 x 26 den. Also Guest House. Can add more units. Easy terms.
OWNER FA 4-2929

PALM DESERT PROPERTIES

MUST BE SOLD BY APRIL 1ST—Completely furnished attractive 2 bedroom 2 bath home, with swimming pool. Only $25,350—terms. This is a forced sale and well worth the money.

NEW MODERN DESERT HOME—2 bedrooms, 2 baths, built-ins, refrigerated and carpeted. Only $16,950—excellent terms.

GENUINE BARGAIN—brand new 2 bedroom, convertible den, 2 bath home. Rock frontage. Terrific view, landscaped. REDUCED TO $29,300 FOR FAST ACTION.

PRIME DESERT VIEW LOTS IN SHADOW MOUNTAIN AREA FROM $2750.

LARGE COMMERCIAL AND INCOME LOTS—Choice locations. Buy now for early appreciation.

ACREAGE

5 ACRES—Near golf course, $15,000.

20 ACRES—adjoining subdivision, Palm Desert area. Priced right.

120 ACRES—Near Bermuda Dunes. Only $1500 per acre.

SEE US FOR ACREAGE INVESTMENTS
IN THE DESERT.

PALM DESERT SALES CO.

3 OFFICES IN PALM DESERT TO SERVE YOU
HIGHWAY 111 AT LUPINE AVE. FI 6-6183
HIGHWAY 11 AT LARKSPUR LANE—HIGHWAY 74 AT EL PASEO
Fireside 6-6100 . Fireside 6-6108

On Manzanita Drive — Deep Well Estates

MAKE OFFER

BECAUSE OF ILLNESS OWNER MUST SELL AT A LOSS
VACANT — IMMEDIATE POSSESSION — LOW DOWN PAYMENT

BEAUTIFUL ultra modern white block exterior. New custom built 3 bedroom home with carpets and drapes, separate dining area built-ins kitchen, breakfast bar, heated and filtered pool, desert landscaping.

DEBBIE REYNOLDS

WILL not sell, but will lease by year or seasonal rental, her beautiful 3 bedroom home plus guest house near Ocotillo Lodge. Furnished on large lot, heated and filtered pool, beautiful view of mountains.

PHONE FOR APPOINTMENT

RUSSELL WADE, Realtor
LEW LEVY --- Associate

MEMBERS PALM SPRINGS REAL ESTATE BOARD
650 SOUTH PALM CANYON DRIVE—PHONE FA 5-2855 or FA 4-9282

Paul Burkholder Exclusives

TENNIS CLUB AREA — Death in family forces sale of this spacious home. 2 bedrooms, den, 2¾ baths, 38 ft. living room. Fruit trees. Room for pool. Furnished. $45,000.

NEW 2 BEDROOM home near school and high school. Built-in oven and range. With carpets and drapes. $15,500. Completely furnished. $16,500.

2 CHOICE LOTS — 125' x 135' each. Adjoining Chino Mesa Estates, all fine homes. $4000 and $4500.

ASSOCIATE
CONNIE DEKKER

359 N. Palm Canyon FA 5-2613
Evenings Ph. FA 4-9208

SUBMIT OFFERS

Deep Well Home

1570 CALLE DE MARIE, CORNER OF DEEP WELL ROAD. The asking price of $29,950 is reasonable enough for this 2 bedroom, 2 bath house completely carpeted and fitted with white wood shutters. The 4½ per cent F.H.A. loan is another attractive feature. Phone exclusive agent for particulars. MILDRED JACKSON'S OFFICE, 296 S. Palm Canyon. FA 5-5356.

OFFER BELOW
REPLACEMENT COST
New Custom Built - 3 Bedroom
2 Bath, 19x16 Family Room
Fireplace - Garbage Disposal
Built-Ins - Desert Landscaped
Corner - Gorgeous View
37-472 MELROSE DR.
Sun Air — Palm Springs
$23,950 — Terms To Suit
Responsible Buyer
Open 10 to 5 P.M. — FA 8-2375

---

4 Bedrooms - 2 Baths

2 COOLERS, ducted, septic and cesspool installed, water connected. $8,775 — 100% financing available on qualified level lot.

RIVERSIDE BUILDERS
OF PALM SPRINGS
68-639 Hiway 111 — Tramview
Phone FA 8-2858

FOR THE LARGE FAMILY
3 BEDROOMS plus huge den, 2 baths, built-in oven and range, in Desert Palms Estates. Only $19,500 which is $4000 below cost. Submit down payment.
JEKYLL, BRADLEY & CO.
437 N. Palm Canyon FA 5-2734

MODEL HOUSE

1923 BELDING DRIVE
2200 FEET — $19,950
Palm Springs Construction Co.
Phone FA 4-9665

SAM SEZ:

"INVESTMENTS here by nationally known investors prove it is sound. We have not lost money for an investor in land in over 23 years of selling."

1.—20 ACRE date and grape ranch, good well, 2 houses, date shop, refrigeration storage shed on Hiway 111 at entrance to Eldorado Golf Club. Why pay $3500 per acre in this area when all this goes for $6000 per acre with 4½ per cent interest on the loan.
2.—144 ACRES of subdivision land on Palms - to - Pines Hiway. Near Pinyon Crest summer home development. Only $1441 per acre. Good spring on property. In the National Forest. Distress property.
3.—40 ACRES, citrus soil, canal water, $1000 per acre.
4.—C-1 LOT, 2 older homes, kept up. $10,500.
5.—BUSINESS LOT 110' x 127'. Will lease $50 per month.
6.—160 ACRES, hillside subdivision land. Next to exclusive residential area. Has hotel variance Best view and TV reception in Valley.
7.—HALF ACRE view lots, $4000.
8.—MANY nice homes, $10,000 to $40,000.
9.—5-10 or 15 ACRES near Cathedral City and utilities for trailer park or?

COURTESY TO BROKERS

Desert Realty Co.
68-615 Broadway, Cathedral City
Phone FA 8-3251

BEAUTIFUL VILLA ALGERIA

468 WEST TAHQUITZ DRIVE
Center of Town — Yet exclusive
ZONED for business, good for nursing or convalescent home. Elevator. 5 bedrooms, 5 baths, 2 car garage, with apartment above.

Shown by Appointment Only
FA 5-6732 — Brokers Protected

CATHEDRAL CITY

PRIDE OF OWNERSHIP
Nice home, 1½ baths, laundry, storage plus neat furnished duplex. Extras. Illness. Asks $29,500.
SUBMIT OFFER

Neat newly furnished home, carport, 2 coolers, screened patio. $9500; $1000 down. Call Agent RUTH BILES FA 8-3737

SLIGHTLY USED
Neat 1 Bedroom, furnished, wood floors, carpeted, insulated, carport, storage, nice neighborhood. $10,500; easy terms. Call owners Agent Ruth Biles FA 8-3737

WANT to trade that crate for a good, safe, lovely - to - look - at automobile? See today's Want Ads for great buys.

HUTTON BUILDS BETTER HOMES

YOU MUST SEE THESE MODEL HOMES

$6840—Well planned home, 15x20 living room, nice dining area, large kitchen with loads of hardwood cabinets, double sink, 2 nice bedrooms, full bath with shower over tub, large closets. This includes air conditioning, tiled floors, double sink, Formica top, gas heat, laundry, insulated, walks, driveway, garage, ready to move into.

100% FINANCING TO QUALIFIED BUYER

$8140—Has 3 bedrooms, 2 full baths, with the same features as the one above.

LOTS — LOTS

$1500 UP—Beautiful view lots, 30 blocks from Farmer's Market.
$9750—Deep Well, 100x105—sacrifice.

SPECIAL—$33,000—LOVELY ESTATE

3 BEDROOMS, 3 baths, enclosed lanai, all carpeted, walled, pool, 2 car garage, lots of trees and shrubs.
$9500—11 lovely furnished units. Pool, top location.

HUTTON'S REAL ESTATE

506 N. Palm Canyon Drive — Phone FA 5-5977

CATHEDRAL CITY

SHARP BUYS

NEW 2 BEDROOMS, 2 baths. Built-in range and oven, birch cabinets, 3 ton refrigerated air conditioning. $17,900.

OFFICE building and living quarters for lease.

3 BEDROOM, 2 bath with 6 furnished units — $34,500.

FURNISHED DUPLEX $15,500 — $1500 down.

2 BEDROOM at $10,500 — $1500 down.

JOHN SHARP
REALTOR
Member Multiple Listing
68-555 Broadway (Hiway 111)
Cathedral City Ph. FA 8-2816

LOTS

R-2, 50' x 136' $1400
50' x 190' on Date Palm $2450
C-1 on Ramon, 92' x 120' ... $8000
R-3, 130' x 137 ..... $2750
Corner lot on the hill, pie shaped $3500

OTTO REALTY
68-744 Hiway 111 FA 8-1380

OPEN

SATURDAY AND SUNDAY
586 IROQUOIS

IF LOCATION is important and and you like a carpeted living room, real fireplace, well planed kitchen, 2 twin size bedrooms, patio and view, let's talk terms, only $13,500.

FURNISHED

SMALL desert home on large lot, sure to increase in value. $6950. Submit down.

MURRAY
531 Broadway, FA 8-1219, 8-3422

OPEN HOUSE

SATURDAY AND SUNDAY
10 A.M. TO 4 P.M.
BEAUTIFUL MODERN ADOBE
REFRIGERATED COOLING
HEATED SWIMMING POOL
ON WALLED HALF ACRE
UNSURPASSED VIEW
87-687 CATHEDRAL CANYON DR
Half mile up the hill, south from Broadway. Turn at Rainbow Room Cafe.
WORTH SEEING
NO OBLIGATION

$500 DOWN

BUYS NEW 3 bedroom 2 bath with refrigeration cooling, forced air heat, built-in stove and oven, 2 car port. All on R-3 lot. Balance easy on full price of . . . $15,950.

Jorgensen Realty
68-574 Broadway Hiway 111
Cathedral City — FA 8-2279

Contractor's Home

9 ROOMS (2 baths), large fireplace, carpeted.
Pool — Patio — Walled
68-213 Terrace Road
OPEN EVENINGS — FA 8-2131

2 FURNISHED houses on C-1 business lot, close in. We think this is a bargain! Jack Neal, 735 Broadway, Cathedral City.
Phone FA 8-2459

PALM DESERT

NEW 2 bedroom home in Palm Desert. Asphalt tile throughout. Near elementary school. Price $11,800.
Phone Fireside 6-6641.

BUILDERS deluxe modern home. 2 bedroom, 2 bath, double garage, fenced, refrigeration, built-in kitchen, inter-com, fireplace, low down. Phone FI 6-6926.

2 BEDROOM furnished, wall to wall carpet, garbage disposal, carport plus double garage, shade, patio. $11,500, easy terms.
FI 6-6963

BY OWNER. $26,000. Lovely 3 bedroom, 3 baths. Built - ins. Drapes, carpets, refrigerated. Near Club. 45-540 Verba Santa.

PALM DESERT

OPEN HOUSE

Saturday and Sunday
10 a.m. to 5 p.m.
73-465 Little Bend Trail
Silver Spur, Palm Desert

BEAUTIFULLY furnished and landscaped. New 2 bedroom, 2 bath home. Only $29,500—terms.

THIS is one of the best buys in Silver Spur.

Edith Eddy Ward
REALTOR
Next to Drug Store, Palm Desert
FI 6-6382 — FI 6-6792

ENCHANTMENT

WE offer you a distinctive 2 bedroom, 2 bath home, complete with all appealing extras. This house is for the Discriminating buyer only. A choice corner lot with citrus trees. Price $18,500, terms available. Shown by appointment only.
THE GAGNON CO. — FI 6-6282

Builder's Home

3 BEDROOMS 2 bath, 2 car garage, stone fireplace, snack bar, built-in range and oven, forced air heating and refrigeration. Carpets, drapes, washer, dryer. Good TV reception. $23,500.
45-771 Panorama Drive, FI 6-6002

Plumb Terrific!

R-1 LOT in millionaires' row. Owner says "sell." Make offer.
HARRY J. BREEDING
REAL ESTATE BROKER
764 Broadway Cathedral City
Phone FA 8-2090

Near Shadow Mountain Club
Heated Pool - Cute Ranch House
2 Bedrooms — 1½ Baths
Built 1957 - Completely Furnished
$22,500 - Good Terms - Owner
74-333 Chicory — FI 6-6427

LA QUINTA

SPECIALS

WELL LOCATED attractive modern 2 bedroom home, includes venetian blinds, electric range, asphalt tile, heat in every room, on a 60 ft. corner lot, paved street. $8750, suitable terms, or will take lots in trade.

NEW MODERN 2 bedroom home. Wall to wall carpeting. Built-in refrigerator and electric range. Refrigeration. Sliding aluminum doors. Magnificent valley and mountain view. $12,000 — $90 per month.

3 YEAR OLD — 17 acres of grapefruit, half mile from new La Quinta Golf Course. $68,000 . . . $15,000 down. Excellent possibilities for future subdivision.

85 ACRES—LaQuinta area. All leveled plus a dune building site. All-American canal water. Excellent investment in this area! Can be leased for $50-$60 per acre per year while development proceeds. Price $1500 per acre. 29 per cent down.

3 BEDROOM 2 bath furnished house for rent. $125 per month.

Lots Here Are Still Bargains!

MOUNTAIN SPECIALS

AT PINE MEADOWS — One acre site with modern furnished ranchy house and bunk house, built of cedar and redwood. Every convenience. View of green meadows and pines—horseman's paradise, one mile off Hiway. Terms to suit.

AT IDYLLWILD — 2 cabins on one lot on lower Pine Crest Road. Furnished and all modern conveniences. Total price $8500, terms arranged.

A FEW 20 ACRE and up parcels in up and coming Anza Valley.

SEE PERRY HACK
COACHELLA VALLEY REALTY
Administration Building
La Quinta — Diamond 7-4161
or Diamond 7-3116

BANNING

3 BEDROOM, den, basement, attic, on sewer, large fenced yard, soft water. Children welcomed.
VI 9-6284

In Deluxe Vista Las Palmas
SEE OUR FURNISHED MODEL HOME
Corner Camino Del Sur and Pasea Dero
WEST OF EL MIRADOR HOTEL.

OPEN DAILY

FROM $39,950
FULLY CARPETED.

ONLY $7500 DOWN

BRAND NEW 4 bedroom, 2 bath home, well planned with loads of closets, finest architectural features, large kitchen with eating area, all built-ins, dishwasher, oven, range, garbage disposal, forced air unit heating, refrigeration heated and filtered pool, completely fenced for privacy, underground utilities.

COURTESY TO BROKERS
EXCLUSIVE AGENT

RUSSEL WADE, Realtor
LEW LEVY --- Associate
MEMBERS PALM SPRINGS REAL ESTATE BOARD
350 SOUTH PALM CANYON DRIVE—PHONE FA 5-2855 or FA 4-9282

1000 PALMS

NEW 2 bedroom — Built-ins, garage. $11,500. Submit offer on down payment. 0

OLDER 2 bedroom. Block, fireplace. $6500, some terms.

FOR THESE AND OTHERS SEE

Mina Welcome
REALTOR
72-682 Ramon Road EX 0-2761
½ Mile East of Freeway

15 ACRES — $12,000, terms. New store building $18,500, grocery or coffee shop, terms.
Owner 31-609 Date Garden Dr.

INDIO

100%
CHAIN STORE SITE

IN DOWNTOWN Indio, same block with Sears, Woolworth and W. T. Grant, 50 ft. lot, unimproved, ripe for development. $50,000 cash.

F. J. MALTER
PHONE DAMOND 7-5521

YUCAIPA

MUST sell lovely ranch style 4 bedroom, den, 3 baths, recreation room, insulated, fireplace, 1½ acres. Fenced and cross-fenced, 20 x 40 pool, shade, roses, fruit, 4 car garage, no smog. $23,000. Owner 13-442 Third St., Yucaipa.
Phone Victor 5-3209

LAGUNA BEACH

LAGUNA BEACH. "Ocean Front Villa" Choice 3 bedroom, den and 3 bath home. Spectacular setting . . . $79,500. NICHOLS, 1757 So. Coast. HY 4-7220.

MOUNTAIN PROPERTY

PINE Cove — Level lot. 163' front, paved road, water, electricity. $2000. H. Boyer, owner.
Banning VI 9-3716

Exchanges 36

3 BEDROOM, 2 bath home in Palm Springs. Exchange for lot in Banning, Yucaipa or Palm Desert. Rochelle Realty.
FA 5-2228 — FA 5-7338

NEAR Newport Beach. 3 bedroom and den, 2 bath, deluxe home. Hardwood floors, fireplace, etc. $18,500 — Trade Palm Springs
W. A. Greer, FA 4-2665, FA 8-2013

WANT property in Vancouver, B.C., or Tacoma. Trade triplex in Cathedral City.
68-008 Valley Vista Drive

TRADE L.A. house or L.A. rentals for desert area home, lots or rentals. Phone FA 5-2957.

Real Estate Wanted 37

FOR BEST RESULTS
LIST YOUR PROPERTY WITH
Adolph Israel
REALTOR
671 N. Palm Canyon Drive
Phone FA 5-2981

$25,000 CASH. Have buyer for 2 bedroom, 2 bath, pool, good location. Write Desert Sun Box 190, File K-26.

Have Buyer For 3 Bedroom Home Pool - To $25,000 -Palm Springs $5,000 Down - Broker FA 4-2665

Business Rentals 38

TO BE BUILT SOON — Adjoining Main Post Office. Modern in every way Refrigeration. Plenty of parking 6 Store buildings, ideal for drugstore, 1st class restaurant, men's clothing, women's clothing, variety store, jewelry. For further information call HAROLD HICKS OFFICE. FA 4-1101.

NEW STORES

Williams Road at Ramon
Two Fully Insulated Stores
For Any Kind Of Business
Reasonable Rent
FA 5-6066

Business Rentals 38

PALM SPRINGS
Adjoins New Saks Fifth Ave.
AND Owl Drug on Palm Canyon Dr.; stores for lease; 3-1 parking ratio. Call Mr. McCarthy, COLDWELL, BANKER & CO., 4322 Wilshire Blvd., Los Angeles 5. WEbster 8-3111.

OFFICE SPACE — Oasis Building. Palm Spring's finest. Refrigerated air conditioning. Call Muriel E. Fulton, Realtor. FA 5-2225.

Wanted to Rent 39

WANTED — Listings of houses and apartments, furnished and unfurnished for 10 months lease. Write or call The Palm Springs Teachers Association, 538 North Palm Canyon. Attention housing committee, FA 5-2213.

Rooms for Rent 40

ATTRACTIVE furnished room. Private bath, entrance, large closets. Walking distance to shopping area. Reasonable. FA 4-1907 mornings 7:30 - 8:30 a.m. or evenings and weekends.

PRIVATE entrance and bath. Pool, South End, for working gentleman. Call eves. FA 5-7693.

SEPARATE house, one person. Lovely, big closets, nice yard, tile shower. $55 month. FA 5-7746

LOVELY, sunny, private bath, private entrance on Mesquite.
REASONABLE — FA 4-2160

2 Rooms, Kitchen, Bath. Adults
$42 Month — $11 Week
925 Radio Road, FA 5-5666, 5-5933

$15 WEEK — $50 month. Private bath, entrance. South End. Employed gentleman. FA 5-2991.

NEW studio room with private entrance and bath.
FA 4-1863

NEAR Lone Palm, in nice home. $50. Kitchen privileges. Separate entrance. Ph. FA 4-2541.

CLEAN, quiet room, private bath, entrance. Call evenings after 6 or weekends FA 5-5353.

BACK of El Mirador, new home. Lovely room, private entrance, bath. For 1 or 2. FA 5-7679.

LIGHT house keeping room. Private bath, entrance. Reasonable. Utilities paid. FA 5-6373.

COOL, private entrance, twin beds, shower, bath, walled patio, pool. Adults. FA 5-6493.

BEDROOM — $10 WEEK
32-149 WHISPERING PALMS
FA 5-6516

Apartments for Rent 43

NOW RENTING
Riverside Manor Apartments
750 N. Riverside Drive

PALM SPRINGS' newest and most scenic mountain view for relaxed living. One bedroom apartments plus two 2-bedroom apartments and one bachelors. Beautifully decorated and furnished. Fully carpeted and draped. Colored bathroom fixtures. Heat and gas are furnished. Refrigerated air conditioning. TV cable, stove, refrigerator, and garbage disposal. Laundry facilities. Storage space. Large heated and filtered pool. Artistically landscaped. Convenient to newest Cameron Shopping Center.
OPEN for rental and inspection
AVAILABLE NOW
Yearly Rentals—From $150 Month
Seasonal Rentals Available
EXCLUSIVE AGENTS
CALL LEW LEVY
RUSSELL WADE, Realtor
850 S. Palm Canyon FA 5-2855

FURNISHED kitchen, living room, bedroom. Near St. Theresa.
519 Desert View — FA 5-6005

5 Reasons Why This Is The Buy In a 5-Acre Ranch With Home and Income

1. RETURNS A PROFIT

This "Bit O' Paradise" is one place where you can buy a home and have your water, electricity, etc., even taxes, paid by income from crops produced. Yes, your family and friends can eat all the oranges, grapefruit, tangerines, lemons and dates they desire and still enjoy an extra bonus of some hundred dollars of cash profit each year to spend as desired.

2. PERFECT LOCATION

In the center of the fast growing Country Club area south of Palm Springs. More than 300 feet of frontage on a paved highway, yet quiet, secluded and sheltered. Ripe for subdivision if and when desired. This section increasing in value rapidly.

3. MODERN HOME

Attractive, comfortable, refrigerated, livable, two - bedroom custom built residence with all conveniences. Ready to move into. Immediate possession at close of escrow.

4. FULLY DEVELOPED

Every tree in this well groomed garden is in full bearing. Ample water and irrigation at the turn of a valve. No management or help problem. You can enjoy seeing your crop grow and sell it on the trees. Nothing more to do or pay for. It is a well established profitable operation.

5. PRICE IS RIGHT

Reduced from $49,500 to $39,500 for quick sale, $9500 down and balance of $30,000 on easy terms at only 6% interest. Many people have paid as much for a small home, on a small lot, with high expenses and no income.

Only reason this ranch for sale is that owner must return East to take care of his business there.

To See This Top 5-Acre Value
Phone Owner's Agent FA 8-2050

SHOWN BY APPOINTMENT ONLY.

Apartments for Rent 43

NOW LEASING
New Silver Top
APARTMENTS
FROM
$75 Monthly
UNFURNISHED
LUXURY AT LOWEST COST
GIANT Heated and Filtered Pool, REFRIGERATED AIR COOLING. Spacious park like grounds.
63-521 LAS VEGAS ROAD
½ Mile North of the Racquet Club on Indian Ave.
WATCH FOR SILVER TOP SIGN
PHONE FA 5-5690

Riverside Arms
NEWEST — LARGEST
1 AND 2 bedrooms. Furnished and unfurnished. Large living room Carpeted, draped, refrigerated air conditioning. TV cables, modern kitchen, gas furnished. Laundry facilities. Pool. Located in quiet, most desirable South End. From $140 per Month. Yearly Seasonal Rentals Available
788 N. Riverside Drive
PHONE FA 5-7181

PALM DESERT
BRAND NEW
2 Bedroom Apartments
$97.50
REFRIGERATED COOLING
MASTER POWER TV ANTENNA
SPACIOUS ROOMS
RANGES AND REFRIGERATORS
EXCELLENT LOCATION
HOUSE OF ROY — REALTORS
PALM DESERT FI 6-6445

LAGUNA Beach furnished apartment, one bedroom available April 20th to December 19th. Sun deck, ocean breezes. Alling 101½ High Drive. Hyatt 4-5894. $125 month on lease.

$85 Monthly — BY THE YEAR
NEW 3 room kitchen apartment, furnished. 15 minutes to Palm Springs.
FA 9-5375, Desert Hot Springs
Call Evenings or Weekends

LUXURY poolside living. 1 bedroom furnished. $150-200. South End. 502 Calle Santa Rosa.

Furnished Apartment in Cathedral City — $75 — Mrs. Harshman
FA 8-2615

1 BEDROOM apartments $75 to $100 month. Free TV.
1311 Camino Amapola—FA 5-2461

MODERN furnished 1 or 2 bedroom, TV cable. Reasonable rent on lease. FA 4-9148, 5-7300.

BRAND new 1 bedroom unfurnished. Stove, refrigerator, TV, drapes. Reasonable. FA 4-2824.

NEW modern 1 bedroom, 2 patios, TV. Furnished or unfurnished.
570 Desert View Drive

UNFURNISHED 1 bedroom, large closets, TV. Pool, private patio.
618 Thornhill — FA 5-7527

DELUXE 1 bedroom, furnished, apartment, fireplace. Close in. Adults. Lease. FA 5-2926.

LUXURIOUS 1 bedroom furnished. Carpet wall to wall. Extra large.
610 Thornhill — FA 4-9246.

LOVELY new furnished apartment TV cable, air conditioned, close in, reasonable. FA 4-1926.

Apartments for Rent 43

Palm Desert
Paintbrush Apartments
3 Blocks From Shadow Mountain Club. Near Church and School. Privacy.
FURNISHED
1 Single, 1 Double Available
Edith Eddy Ward
73-667 HIWAY 111 FI 6-6382

NOW RENTING
Day - Week - Month - Yearly
Palm Springs' Most Luxurious
1 Bedroom Apartments
BRENTWOOD
Phone FA 4-9667
Drive down Palm Canyon, turn right just pass Hogan's Driving Range on Camino Real to 1930.

CENTER OF TOWN

ATTRACTIVE APARTMENT $150 PER MONTH. FURNISHED BY WELL KNOWN INTERIOR DECORATOR, VERY SPACIOUS. SEE THIS BEFORE YOU DECIDE. 254 NO. PALM CANYON.

MUST sub-let 2 bedroom corner apartment. Stove, refrigerator, drapes, TV, POOL, paved street. Will take loss on my lease. 579 Highland, Apt. 2. FA 5-6301.

FURNISHED 1 bedroom apartment and pool. Completely redecorated. $150 month, lease.
AMY NELSON REAL ESTATE
2277 N. Palm Canyon FA 5-5254

PRIVATE room, air conditioned. Center of Palm Springs. Share bath and kitchen with lady.
FA 5-2530

UNFURNISHED 1 bedroom. Lease $75 month or part time child care in lieu of rent. Mrs. Thompson, FA 5-2195, nites FA 5-6573.

LOVELY, furnished modern large 1 bedroom duplex, private patio, beautiful view, TV cable. Warm Sands area. FA 5-2228, FA 5-7338

LUXURY, spacious apartment available now at extremely low rate on yearly lease.
575 Grenfall Rd. — FA 5-6259

NEW studio, nicely furnished by Barker Bros. Kitchen, garbage disposal, patio, reasonable.
FA 5-6373

1 BEDROOM furnished apartment. Patio. Pool privileges. Utilities included. By season or year. Reasonable. FA 4-9113.

LOVELY large 1 bedroom. Attractively furnished. TV, patio.
975 Camino Parocela

NICE kitchen, single apartment, furnished. $85 Month.
981 Parocela Place

$55 WEEK. Attractive 1 bedroom furnished. South End.
344 Avenida Ortega — FA 5-7367

POOL side Villa. 1 bedroom, furnished. Private. Near Sak's.
502 CALLE SANTA ROSA

ULTRA Modern 1 bedroom, unfurnished. Sun-Daze.
621 S. Riverside Dr. — FA 5-6405

STUDIO, kitchen. Linens supplied, utilities paid. Pool. $150 month.
FA 5-7885

COZY STUDIO APARTMENT
545 MEL AVENUE
Near Lone Palm Hotel—FA 4-1162

STUDIO for one, new, private entrance and bath. $70 month. See 715 El Placer Rd. FA 4-2341.

Ready For Occupancy!!

MOVE IN TODAY!!

SUNNY DUNES HOMES

IN PALM SPRINGS
ONLY $950 DOWN
FROM $16,950

INCLUDING WALL TO WALL CARPETING

3 bedrooms, 2 baths, built-in oven and range, double carport, sewers, paved streets in and paid for. Great wind-free location. South end, largest home for price in the Desert.

JUST A FEW MINUTES FROM THE CENTER OF TOWN—WALKING DISTANCE TO SCHOOLS AND CHURCHES.

DRIVE EAST ON RAMON ROAD 10 BLOCKS PAST HIGH SCHOOL TO SIGN AT CORNER OF CALLE SANTA CRUIZ, THEN TURN RIGHT 4 BLOCKS TO

Beautiful Furnished Model Home

A TOM PAUL—SAM KERT ENTERPRISE—FA 5-5263
OR SEE YOUR FAVORITE BROKER.

View Section Palm Desert

NEW—2 BEDROOM, DEN, 2 BATH, DOUBLE GARAGE, FIREPLACE, ATTRACTIVE KITCHEN, GAFFERS AND SATTLER BUILT-INS, 3-TON REFRIGERATION. THE PRICE IS UNDER THE MARKET AT $19,750 AND BETTER YET A SMALL CASH DOWN, OR TRUST DEED WILL BUY IT. BALANCE CAN BE AMORTIZED TO SUIT YOUR BUDGET.

COURTESY TO BROKERS

Pearson Mortgage Co.
DI 7-3568, STATION 2 OR 3, INDIO, CALIF.
AFTER 7:00 P. M. FA 5-7714, PALM SPRINGS

SHADOW HILLS ESTATES

PALM DESERT

3 BEDROOM, 2 BATH HOMES

FROM $18,850

$750 DOWN

Corner of Paint Brush Street and Toro Peak Road.
Midway between Shadow Mountain Club and El Dorado Country Club.

Apartments and Homes for Lease.
OWNER ON PREMISES

Apartments for Rent 43

FURNISHED and unfurnished apartments for rent. Short term or years lease. New, modern, in Palm Desert.
Call — JEANNE AHRENS
FI 6-6168
HOLIDAY REALTY CORP.

FURNISHED 2 BEDROOM, IMMACULATE, PICTURE WINDOW, TV CABLE. NEAR CITY HALL. $135 MONTH. FA 4-2890.

2 Bedroom Unfurnished—Garage $85 Month—No Small Children
Cathedral City Ph. FA 8-2530

House for Rent 46

NEAR RACQUET CLUB
FURNISHED 2 bedroom new home. 1 to 3 months, $200 month
GANNON REALTY
1201 N. Palm Canyon Drive
FA 5-2772

TENNIS CLUB AREA

WILL rent for 1 or 2 months, artistic poolside home offered at $550 per month. Consult Mildred Jackson's office, FA 5-5356.

FURNISHED new beautiful 3 bedroom, 2 bath. Refrigerateh air conditioning. $250 month, lease.
AMY NELSON REAL ESTATE
2277 N. Palm Canyon FA 5-5254

2 BEDROOM house, partially furnished, carpets and drapes, landscaped, South End. Sheltered yard. $90. 224 Circle Dr. after 3:30 p.m. FA 4-2591.

RENT with option to buy or trade for L.A. property. $150 month. Furnished 2 bedroom with bachelor apartment. FA 4-9463 or call Scofield, L.A., OL. 5-8578.

3 BEDROOM 2 bath, heated pool. House completely furnished, everything new last year. $250 year 'round. Will rent monthly.
FA 5-6514

GUEST HOUSE
2 Bedroom 2 Baths - Furnished
Walled Yard - Pool Privileges
Close in. $150. FA 5-5046

2 BEDROOM furnished house with apartment. $125 month on lease. Can be used as 1 dwelling.
FA 4-1015

NEW, 3 bedroom 2 bath, wall to wall carpets, stove, refrigerator, beautiful view. Lease, $125.
FA 4-1765

Houses for Rent 46

LOVELY FURNISHED HOME ON ½ ACRE. Steinway Grand piano, etc. 1 bedroom, large living-room, large family room adjoining beautiful flagstone barbecue and enclosed patio. Complete privacy Pool privileges. Lease one year $125 month plus utilities. Must be seen to appreciate. Adults, no pets. Shown weekends only. 16-590 Via Corto West, Desert. Hot Springs, or phone Long Beach Geneva 9-4736 evenings for appointment, or reply Desert Sun Box 190, File K-10.

4 BEDROOM

WITH POOL

IN DEEP WELL

COMPLETELY furnished. Very reasonable for lease or sale. Immediate occupancy.
Phone Agent FA 8-2050

BEAUTIFULLY FURNISHED —3 bedroom (One can be used as Guest Apartment with perfect privacy), 2 baths. Pool. Exclusive Shadow Mountain Club area with beautiful view. Will sell with trailer as part down payment. FI 6-8861 or FI 6-6010.

FURNISHED house. Large rooms. Clean, comfortable. Moderate rent to responsible couple, 5 or 6 months. FA 8-2395.

2 BEDROOM HOME. Lanai. Enclosed yard. Pool privileges. $120 month. Lease. 32-330 Sky Blue Water. FA 8-3632.

NEW unfurnished 2 bedroom and den. About March 21. Open. 2686 Anza Trail. $125 month.
FA 5-7792

COMPLETELY furnished 2 bedrooms, den. Sublease $135.
FA 8-2633

FOR lease: 4 bedrooms, furnished and unfurnished new home.
FI 6-6830

5 Room House in Cathedral City
Unfurnished — $50 Month
Mrs. Harshman — FA 8-2615

$85 UNFURNISHED 2 bedrooms, 1052 Tamarisk. 1 month free, $65 - 1 bedroom, 1054 Tamarisk.

NEW 4 bedroom 2 bath, beautifully furnished. Enclosed patio. Reasonable. FA 5-6358, 4-9310.

Houses for Rent 46

JIM SHARPE
RENTAL DEPARTMENT

2 BEDROOM, unfurnished, fireplace. $90 per month, lease.

STUDIO HOUSE—New, fireplace, furnished, sliding glass door to patio. $100 per month. Close in.

GUEST HOUSE, private entrance. $60 per month. Furnished.

433 N. Palm Canyon FA 5-2545

ATTRACTIVE, completely furnished 3 bedrooms, 2 baths, sun room, screened porch. Ranch home on Clancy Lane, near Desert Air Hotel, Tamarisk and Thunderbird.
Mildred Potter, Realtor, FA 5-7558

DISTINCTIVE 3 bedroom 3 bath home. $150 on 6 month lease. Long lease available. Refrigerated, carpeted, draped, built - in kitchen. Behind Ocotillo Lodge. FA 4-2394

LOVELY 3 bedroom 2 bath home overlooking lush Fairway, Indian Wells Country Club.
CALL — JEANNE AHRENS
FI 6-6163
HOLIDAY REALTY CORP.

74-226 CANDLEWOOD, Palm Desert. Brand new 1 bedroom furnished, carpeted. $100 month on lease, $120 month for 3 months. Near Club.

2 BEDROOM 1¾ baths, large living room, fireplace. 10 x 26 den, walled patio, modern furniture, many desirable features. FA 4-2929

SMALL comfortable 1 bedroom house, furnished. For rental, yearly only, at $85 month on South Palm Canyon. Suitable for two adults. FA 4-1058.

NEW home, new furniture, 2 bedroom 2 bath. Dishwasher, carpets, double garage. No children. Will sell. FA 5-6108.

FURNISHED 3 bedroom, pool. $250 month. Culver Nichols next to Post Office, 861 N. Palm Canyon Dr., FA 5-2182.

Trailer Rentals 49

26' TRAILER, modern, ramada, near Plaza. Ideal for summer. $65 month or $240 till September 1st. Phone FA 5-6311.

Musical Instruments 50A

This Week's Specials
$395.50 Player Piano Attachment Fits any piano.
$345.50 Small Spinet Piano
$129.95 Magnus Chord Organ
$ 99.50 Small Pump Organ
YATES MUSIC CO. FA 5-2038
The Plaza Corner Indian

PIANO TUNING — REPAIRING
Work Guaranteed — Reasonable
10 Years in Palm Springs
Karl Moldren, P.T.G. FA 8-3621.

CONN Electric Organ, practically new. Original price $1500. Will sell for half. FA 4-9182.

ORGAN, $1500 cash. Electronic 2 manual 25 key pedals. FA 5-6918

MOOSE LODGE
NEEDS PIANO
PHONE FA 5-5690

Two Pianos — 1 A Steinway
Can Be Seen At . . .
468 W. TAHQUITZ DRIVE

ORGAN—New. Will rent or sell. Must be responsible. FA 5-6108

Household Goods 50

18 X 20 PORCELAIN laundry tray, studio couch, sleeps two; maple harvest table, maple corner table, upholstered love seat, maple desk. All in good condition. FA 5-7302

NEW AND USED
Washers and Refrigerators
Anthony's Refrigeration Co.
864 Broadway — Cathedral City

BOX springs, mattress, twin bed size, with legs. Practically new. $22.50 each. 172 Caravan, Sahara Park.

BEAUTIFUL 4-strand Rattan living room furniture. 12 items and 3-piece sectional, like new. $400. FA 5-6294

HOTPOINT washing machine, excellent condition, reasonable. FA 5-2031 — FA 5-7728

Miscellaneous Furniture
Chairs - Tables - Lamps
Very Reasonable — FA 5-5489

ANTIQUE inlaid music cabinet. Rug, drum, table, pictures, tools. Bric-a-brac Lamps FA 5-5149

COMPLETE bed, desks, end tables, floor and table lamps, coffee table, chairs. 526 Mel Ave.

NEW Wedgewood stove, automatic timer and clock. FA 5-5782

G.E. refrigerator, like new. Stove, rugs, chests, odds and ends. Cheap — 445 Avenida Hokona

NORGE REFRIGERATOR
Good Running Condition — $30
FA 5-6071

Household Goods 50

SCREEN DOORS
WE have 40 good screen doors with hardward — $4 up.

Maher Furniture
64-239 Dillon Road, near Indian Ave., beyond overpass at Hiway 99. FA 4-9641.

USED furniture and household appliances bought and sold.
We Pay Highest Prices
STERMER'S
67-951 Hiway 111, FA 8-3935

NEW Electrolux (R) Worlds only automatic cleaner. See it today! Call or write your authorized Electrolux man, O. S. Smith, 667 Indian Trail .FA 5-7701.

Trailers for Sale 51

MARCH SALE
OVERSTOCKED
ON
GOLD SEAL
VIKINGS
45 AND 50 FOOT
1 AND 2 BEDROOMS
COST OR BELOW
ALSO
TRAILERAMA, EMPIRE, LIFE
COMPLETE LINE OF
TRAVEL TRAILERS—ALL SIZES
AL ROSE
THE TRAILER KING
68-120 HIWAY 111 FA 8-2761

SPECIAL THIS WEEK
New KIT, 43' x 10 wide, 18' carpeted living room, colored kitchen and bath fixtures, twin beds, new 3100 CFM cooler, gas, water and space heater. Only $4595. ¼ down on approved credit. Bank terms.
See the famous Biltmore "THE PEOPLE'S CHOICE" 8 and 10 wides — two bedrooms.
"Before you deal — see Wagon Wheel" Trailer Sales.
8 Miles south of Indio at 60-499 Hiway 99.
Express 9-5746

NEW - NEW - NEW
50' — 2 BEDROOM front kitchen Fleetwood, separate dining area, large counter workspace, huge living room with big windows, bedrooms will sleep 5. Walk thru bathroom with tub and shower. Just $5295, trade or terms. Murray's, 68-100 Hiway 111, next to Sun-Air Drive - in Theatre.

BING CROSBY'S BLUE SKIES
$5250. 45' PAN American with 9x 16 ft. cabana. Carpets, drapes, 2 refrigeration air conditioners, garbage disposal. Space A - 5, Blue Skies, no phone calls. Only principals need apply. May be seen between 10 a.m. - 4 p.m.
DAILY UNTIL SOLD

CUTE little 19' — 1956 Traveleze. Butane and electric combination refrigerator, butane lights, water tank and pump, twin beds, toilet and shower. Terms. Murray's, 68-100 Hiway 111, next to Sun-Air Drive-in Theatre.

35' CUSTOM deluxe Fleetwood. Fine condition, 8' glassed - in front, full length traverse drapes garbage disposal, tub, shower—sliding glass door, lots of cupboards and closet space. $2775. Lot 19 Jupiter, Horizon, A. M.

BEAUTIFUL 30' tandem wheel, dreamy kitchen with storage space galore, modern bath, twin beds, $2195. Trade or terms. Murray's, 68-100 Hiway 111, next to Sun-Air Drive-in Theatre.

$1095 — AND it's yours. 27' all aluminum. With toilet and shower, Panel ray heat and 9 cubic foot refrigerator, terms. Murray's, 68-100 Hiway 111, next to Sun-Air Drive-in Theatre.

35' TRAILER — Ramada, carport, store room, TV cable, cooler. Cash or terms, $3300. Lot C-48, Rancho Park ,Major Scott. FA 4-1836

SACRIFICE 1959 model, 50'—10' wide. 2 bedrooms, with washer, carpeting, etc. Discounted over $2000. See at space 76, Sage and Sand Trailer Park.

Real Bargain — $9500
New Trailer, Ramada, Cabana
Furnished — Refrigeration
141 Morocco, Sahara Park

176 OASIS, SAHARA PARK
REDUCED TO SELL
Triple Ramada — Cabana
ROADLINER 50 FOOT

SPARTANETTE 35 ft. Exceptionally clean, wall to wall carpeting. Awning, cooler. $2495.
LOT 56 RAMON PARK

BEAUTIFUL SAHARA PARK
LARGE TRAILER WITH CABANA. PRICED TO SELL.
217 SAFARI

SAHARA'S BEST BUY!
COMPLETELY furnished, air conditioned, Owner 150 Tangiers.

DESPERATE TO SELL
27 Foot - Tub - Will Finance
D-112 Blue Skies Trailer Village

1958 19' CUSTOM. Twin beds, white leather, pink toilet and shower. Different. 80 Horizon.

Used Cars for Sale 70

PALM SPRINGS FORD
OUT SELLS — OUT DEALS
OUT TRADES — THEM ALL
SOME CHOICE EXAMPLES

1953 Ford, Custom $595
2 DOOR SEDAN, RADIO, HEATER, AUTOMATIC TRANSMISSION, ORIGINAL THROUGHOUT.

1952 Ford, Custom $495
V8 ENGINE, RADIO, HEATER, AUTOMATIC TRANSMISSION. REAL NICE CONDITION.

1952 Buick, 2 Door $250
AUTOMATIC TRANSMISSION, RADIO, HEATER.

1951 Ford, Wagon $175
STANDARD SHIFT, V8 ENGINE.

1949 Buick, 2 Door $150
GOOD TRANSPORTATION.

1947 Dodge $125
RUNS LIKE A TOP.

PALM SPRINGS FORD
3919 EAST PALM CANYON — FA 8-2181
NEAR PALM SPRINGS GOLF COURSE

Trailers for Sale 51

CLOSING OUT!
FOR THIS SEASON
OVER 75%
OF OUR STOCK
Slashed to Wholesale
or Slightly Above
IF YOU are genuinely interested in making a terrific savings on the purchase of a new mobile home . . .
SEE
H & H Mobile Homes
68-087 HIWAY 111
Across from Sun Air Drive-In

1958 FLAMINGO 41' — 10 wide. Carpeted, 11 cu. ft. refrigerator, thermostat floor heat, large cooler, 30' aluminum awning. $3950. Lot 106 Prairie Schooner Park.

LARGE ramada, double carport. 1958 Flamingo 50'. Large store room. 158 Caravan. Sae owner, 156 Caravan, Sahara Park.

RAMADA, 2 patios, carport, large storeroom. Reasonable offer will be accepted. D-11, Rancho Trailer Park.

26' AIRSTREAM 1958
Self Contained Travel Model
All Accessories — $3600 Cash
Colby, Space 81, Sage and Sand

SPARTANETTE 35', twin beds. Full tile bath, cooler and aluminum awning. Many extras. $2395 will trade. FA 8-3867.

Cabana, Ramada, Trailer, Carport
Priced to Sell — Corner Lot
53 Sahara St., Sahara Park
Owner, Harold Wright

UTILITY trailer, 4' x 8' x 3'. High, strong, durable. 3 good tires. $90. FI 6-8721

REAL BARGAIN
35' — 1956 Deluxe Kit and Ramada
Space D-3 Rancho Park

27 FT. MAYFLOWER, 1957. $1600. Lot 8, Kozy Trailer Park. Beaumont

1953 28' SAFEWAY housetrailer. Lot 156
Horizon Trailer Village

Trailer Space 53

LAGUNA Terrace Park. New, finest year around climate, ocean view, $50 up. TV, shops. 30804 S. Coast Hiway, Hy 4-1503, Laguna Beach. Opposite Treasure Island. Write P. H. Esslinger, M.D., owner, 315 Harold Dr., Laguna Beach.

FURGERSON TRAILER PARK
Modern Conveniences
Trailer Spaces and Storage
3705 WEST RAMSEY
BANNING, CALIF.

Aircraft Boats Motors 54

OWENS FIBERGLASS BOATS
Johnson Motors — Boat Trailers
Storage — Marine Supplies
AREA'S LARGEST DISPLAY
Walt Holman's
67-625 Hiway 111 — Palm Springs

$1295 — 1959 ALL new 15' Cutter glass boat with bow lite, hardware. 1959 40 hp Scott outboard motor. Trailer. Terms.
Coachella Valley Tractor Co.
Hiway 99, Coachella EX 8-4021

14 FT. aluminum boat. 12 h.p. motor. Perfect condition. Very reasonable. Call eves. FA 5-5858

Equipment Rental 58

Allis Chalmers and Oliver
Industrial and Farm Machinery
SALES - SERVICE - RENTALS
Coachella Valley Tractor Co.
Hiway 99, Coachella EX 8-4021

Misc. for Sale 60

Desert Rummage Store
OPEN Wednesday through Sunday closed Monday and Tuesday. Open from 10 to 4.
NEW AND USED
WE BUY AND SELL
Come in and Brouse Around
Palm Drive at 7th Street
Coffee's Bath House Building
DESERT HOT SPRINGS
Phone Mornings and Evenings
FA 9-4795 — OPEN SUNDAYS

PRIVATE party. Piano $350, refrigerator $40. Furniture, stove $30, calculator $60, transit $275, drafting tools. Chemist scales, office desk, lumber $50 M, nails keg $8, shaper, 6" x 13", planner, radial saw $150, band saw, tools, plumbing.
MANY MORE ITEMS
3201 N. Indian, FA 5-6473, 4-1557

1 - 5 TON refrigeration air condition. 2 - 3 ton refrigeration air conditioner, 1 automatic dishwasher, dishwasher sink combination, cast iron bath tub, 6 lavatories, 1 cast iron 2 part kitchen sink, with drain board. ALL NEW. Selling at cost. 526 MEL AVE.

NA-RIC STUDIO
"The Little Art Shop"
Modern and Traditional Paintings
Driftwood Lamps, Unique Gifts
Matching Lamp Shades and
Cafe Curtains Made to Order
NAIDA AND ERIC
230 N. Palm Canyon Drive

Bendix Commercial Mangler $47.50
50 New Skirts — Wool
8 to12 — $1.25 Each
Tot's Clothing and Shoes
Boys and Girls
DESERT RUMMAGE STORE
Palm Drive and 7th Street
Desert Hot Springs

ROLLER SKATES
CHICAGO SHOE SKATES
Girls — Size 7½
Worn Five Times
SELL FOR $15
FA 9-2611, Desert Hot Springs

PRIVATE PARTY SELLING PROPERTY, lumber, tools, saws, tractors, furniture, 1000's of items. At 3201 N. Indian Industrial center. FA 5-6473, 4-1557.

FINEST complete Gretsch drum outfit. $800 value, sacrifice $400. Like new. Desert Sun Box 190, File K-14.

CARPET REMNANTS
All Sizes All Colors
Half Price Popular Furniture
129 the Plaza

YOU buy beauty when you get Glaxo Linoleum coating. Dries quickly, ends waxing. National Paint Store.

MAN'S BICYCLE, 26 inch; girl's, 24 inch. New tires, $20 each. 139 Morocco, Sahara Park.

FULL length Natural Ranch Mink coat. Size 14-16. FA 5-5782

1953 98 OLDSMOBILE. Coldspot refrigerator, gas range, linens, others. FA 4-9311.

CITRUS trees — Spring special. Ready to bear, 3 years old. Guaranteed. FA 5-6587.

USED COOLING AND HEATING EQUIPMENT
J. M. CONNELL CO. — FA 8-2148

Misc. Wanted 61

WANT 2 bedroom 45 or 50, 10 wide trailer, without ramada, for cash. Preferably in Ramon, Rancho, or Sahara Park. Write H. L. Mynatt, 1226 S. Curson Ave., Los Angeles 19.

READ SUN
CLASSIFIED ADS

Used Cars for Sale 70

SAVE AT DAVIS MOTORS
Our Low Overhead Means
BIG SAVINGS TO YOU—WHY PAY MORE.
SPECIAL THIS WEEK.
1957 Dodge Custom Royal, 4 Door. All extras. A beaut. $1795
1953 Mercury Hardtop, overdrive $545
1954 Studebaker Champion, like new $498

CHECK THESE BEFORE YOU BUY
1958 Ford 6, 2 Door, local, low mileage car
1956 Ford 8, 4 door station wagon, standard transmission
1956 Lincoln Convertible, white, like new
1956 Buick Special Convertible
1956 Mercury Montclair Hardtop
1955 Chevrolet 8, Bel Air, sport coupe, immaculate, lots of extras
1955 Plymouth 6, station wagon, standard transmission
1955 Studebaker, Commander, 4 door
1955 Plymouth 4 Door Station Wagon
1955 Rambler 4 Door Station Wagon
1954 Chevrolet 210, 2 door, original
1954 Nash, hardtop, air conditioning, 1 owner, low mileage
1954 Studebaker Champion 6, 2 door, standard transmission
1954 Plymouth, 2 door, standard transmission
1953 Mercury, Hardtop, standard transmission, overdrive
1952 Studebaker, Champion, 4 door, 6, overdrive

GOOD TRANSPORTATION CARS
1950 Plymouth 4 Door $145
1949 Plymouth, new tires $135
1951 Rambler Convertible $265
1947 Ford 2 Door $65

TRUCK SPECIAL
1957 Volkswagen Pickup $1145
1954 International Pickup $495
1953 Ford Panel, excellent truck $425
1955 Ford, 6, ½ ton, flat bed
1955 Studebaker, ½ ton, like new
1953 G.M.C. — 4 speed
1953 Studebaker, ¾ ton, overdrive, 10 foot bed
1953 Chevrolet, ½ ton panel

All these cars are very clean and in A-1 condition. Bank terms, low down, easy payments.
DAVIS MOTORS
68-958 HIGHWAY 111, CATHEDRAL CITY. FA 8-1410

BARGAIN BUYS OF THE DESERT
1955 CADILLAC, CONVERTIBLE, FULL POWER ..... LOADED
1958 PLYMOUTH, WAGON, FACTORY AIR $2495
1957 CHEVROLET, 8, BEL AIR, 4 DOOR $1695
1957 FORD, FAIRLANE 500, 4 DOOR $1695
1956 CHEVROLET, BEL AIR, 4 DOOR, HARDTOP $1395
1955 BUICK, CENTURY, HARDTOP $1295
1956 BUICK, CENTURY, HARDTOP $1395
1956 BUICK, CENTURY, 4 DOOR HARDTOP $1495
SIMMS BUICK - PONTIAC
383 NORTH INDIAN FA 5-5591

Pets-Poul.-Livestock 65

PETS — FREE
To Good Homes
Siamese male cat, Calico spade female kitten, 2 pointer male pups. FA 5-7306.

POODLE PUPPIES A.K.C.
Registered — Excellent Bloodline
1970 Mesa, San Bernardino
Phone Turner 9-4253

RIDING HORSES, PONYS, GENTLE BURROS. Sale cheap. For information write Box 546 Joshua Tree or ph. FI 6-4372.

EXCEPTIONAL black miniature Poodles. AKC International Breeding Champion background. FA 4-2612

BASSETT hound puppy. Sired by Cleo's litter brother. Excellent with children. AKC registered. FI 6-6724 Eves.

PASTURE FOR HORSES
Handling Care and Exercise
Call VI 9-3775 Banning

POODLE, champagne, male. 3 months, AKC registered, reasonable. FA 5-5389, FA 5-5245.

PEDIGREED Airedale, young. Loves children. Free to good home. FA 5-2758.

Puppies — Variety Pack
5 Weeks Old — Extra Cute
247 Stevens Rd. — FA 5-2104

MINIATURE silver Poodle. AKC Registered. 8 weeks old. $125. FA 8-3766

Poodle Puppies $35 to $125
Miniatures and Toys
FA 8-2820

MINIATURE DACHSHUND
PUPPIES — AKC
INDIO DI 7-5967

Doberman Puppies — Purebred Docked - Perfectly Marked - $25
P.O. Box 5 Yuciapa - PY 7-5683

Used Cars for Sale 70

PRIVATELY owned 1956 Cadillac convertible, low mileage, air conditioning, $2250. FA 8-2954.

TAKE over 1958 Ford convertible Sunliner with small down payment. FA 5-7823 after 4 p.m.

1956 BLACK Ford convertible. Good condition. Must sell. $1200. 1 Owner — FA 4-2863

CAR or station wagon for equity, take over payments 1957 Imperial. VI 9-6284 Banning.

For Best Classified Results Phone FA 5-5005

Used Cars for Sale 70

Good Buys in Transportation
1951 CHRYSLER $395
Automatic transmission, power steering, radio, heater, overhauled engine.

1949 CADILLAC $495
Overhauled engine, excellent condition, needs a little paint.

1952 PACKARD $295
Automatic transmission.

1952 HILLMAN $395
Economical to run.

1954 ISETTA $295
60 Miles per gallon.

1953 HUDSON $295
Automatic transmission.

1950 PONTIAC, sharp $295

1952 MERCURY $395
Automatic transmission.

THESE ARE RELIABLE CARS AND CARRY OUR 1 YEAR GUARANTEE MAINTENANCE PLAN.
PALM SPRINGS IMPORTS
68-406 HIWY 111 FA 8-1105

1958 MERCURY Colony Park station wagon. Bought, serviced locally. Power equipped, all extras. A beauty, in excellent condition. 10,500 miles. FA 4-1427, Mr. Adams.

PRIVATE party. 1954 Ford 6 Crest Line. 4 door, sedan, Fordomatic. Radio, heater. Power brakes, white walls. Priced to sell. FA 8-3927

1957 CADILLAC convertible, white, air conditioned. Full power. 12,000 actual miles. $500 for my equity and assume contract. FA 9-5100, FA 9-3816 After 6

1958 Karman Ghia Convertible
1957 Thunderbird
1958 Plymouth Convertible
Must Sell — FI 6-6724 Eves.

1958 CHEVROLET Bel Air, 4 door sedan. Fully equipped, air conditioned, very low mileage. Call FA 5-2428, 222 Via Las Palmas.

1949 Pontiac 8 Coupe. Very clean, good tires. Hydramatic. Radio. $195 cash. 551 Camino Real.

1947 BUICK, Roadmaster, 4 door, stick shift, radio, heater. Very clean. Mr. Clark, Desert Inn.

1957 Plymouth — 1954 Ford
1955 Dodge — Private Party
FA 8-3225

1951 LINCOLN, automatic transmission, excellent shape. $200 cash. FA 5-6221.

Used Cars for Sale 70

Cadillac Clearance Sale
AT
Palm Springs Lincoln-Mercury
COMPARE THESE PRICES ANYWHERE
1957 Eldorado Seville ..... Must Be Seen
HARDTOP COUPE. EXTREMELY LOW MILEAGE.
1956 Convertible, was $2995 ..... Now $2495
1956 Convertible, exceptional ..... Must be seen!
1954 Coupe Deville, was $2195 ..... Now $1795
1955-62 Hardtop ..... Must Be Seen
1955-62 Hardtop, was $2295 ..... Now $1795
1955-4 Door Sedan ..... Exceptional
1949 Convertible, was $495 ..... Now $195
OPEN 'TIL 8 P.M. AND SUNDAY
Palm Springs Lincoln - Mercury
"SAVE"
335 SUNNY DUNES ROAD — PHONE FA 4-1201

POT O' GOLD BARGAINS
OK! USED CARS OK!

1958 Chevrolet, Corvette . $3499
EXCELLENT CONDITION

1958 Mercury, Turnpike . . $2999
CRUISER—ALL POWER, FACTORY AIR CONDITIONED

1957 Ford Ranchero $1799
WHITE OVER BLUE, STANDARD TRANSMISSION, WHITE VINYL BED COVER—USED ONLY AS PASSENGER CAR.

1955 Chevrolet, Wagon . . . $1499
210—4 DOOR, RADIO, HEATER, AUTOMATIC HEATER.

1955 Ford, ¾ Pickup $799
V-8 ENGINE, 4 SPEED TRANSMISSION

STACK CHEVROLET
OPEN: MONDAY THROUGH FRIDAY 8 A.M. TO 9 P.M.
SATURDAY 8 A.M. TO 6 P.M.—SUNDAY 10 A.M. TO 4 P.M.
SOUTH PALM CANYON AT SUNNY DUNES—FA 4-9166

Imperial Motors of Palm Springs
IMPERIAL - CHRYSLER - DODGE - MERCEDES
1958 CHRYSLER, HARDTOP, POWER, DEMONSTRATOR $3595
1958 DODGE, CONVERTIBLE, 500 SERIES $2895
1958 PLYMOUTH, HARDTOP, POWER $2395
1957 FORD, 4 DOOR, STANDARD SHIFT $1795
1956 MERCURY, MONTCLAIR, HARDTOP, VERY CLEAN $1595
1955 FORD, ½ TON PICKUP, NICE $1095
1948 CADILLAC, 4 DOOR SEDAN, GOOD CAR $166.50
68-350 HIWAY 111 — FA 8-3103
OPEN DAILY TO 8 P.M.—SUNDAY 'TIL 5 P.M.

Auto Parts and Accessories 73

SEAT COVERS
$14.95
PLUS INSTALLATION
Plaza De Soto -- Plymouth
191 SOUTH INDIAN — FA 5-7022

Used Cars for Sale 70

Lincoln Continental
CONVERTIBLE
1958, MARK III. White-black top. Very low mileage. Priced for quick sale. FA 5-2927.

1956 OLDSMOBILE 88 4-door Holiday. Air conditioned, power steering and brakes, radio, heater. Exceptionally clean. Original owner. $1645. FI 6-6267.

1957 WHITE Chevrolet convertible. Power equipment. All extras. Beautiful condition. Private party. $1850. FI 6-6010.

1957 WHITE Chevrolet convertible. Power equipment. All extras. Beautiful condition. Private party. $1850. FI 6-6010.

1948 CHEVROLET COUPE
PRIVATE PARTY
FA 8-3739 DAYS

1957 STUDEBAKER
MAKE OFFER
FA 4-9476

Used Cars for Sale 70

1955 Rambler Station Wagon. Excellent condition
1959 Jeep station wagon. Winch, hubs. Trades and terms. 155 Mecca, Sahara Trailer Park.

1958 MERCURY 4 door station wagon, full power. 1675 So. Calle Marcus

Automobiles Wanted 71

TOP $$$ DOLLAR
For Good Clean Used Cars
Paid For or Not
DAVIS MOTORS
68-958 HIGHWAY 111
CATHEDRAL CITY FA 8-1410

Automobile Service 72

GUARANTEE GARAGE
Repairs — Sunday Emergency
3333 N. Indian — FA 5-7655

FOR CLASSIFIED ADS
CALL FA 5-5005

Sewer Plant Solution Seen With Return of Supervisor

Residents from the Vista del Cielo tract, located near the Palm Springs sewer disposal plant, appeared before the City Council this week to seek a solution on the odor coming from the plant, as well as the lines which lead past their homes.

Adamant over the fact that they believed that the plant was "overloaded" thereby causing the pungent odor, their worries were quickly dispelled by the city administration statement that "it is not overloaded." It was pointed out that it was caused by the way the plant was being handled.

THE CITY A few weeks ago, lost its sewer plant supervisor, Andy Anderson, who resigned, and since then, officials said, the operation of the plant has not been "up to par."

Last night the council approved the re-hiring of Anderson, and today he is back on the job with the promise that most of the odor will be eliminated.

Both Max and Erna Reese, 975 Paseo Dorotea, told the council of the "terrible odor" which is coming from the plant and asked the city if they couldn't do something about the "exposed" pipe which runs across the road at the plant site.

THEY TOLD HOW trucks and cars bounce and clatter over the pipe, and their fear of the pipe breaking.

Another resident of the area said that he believed that the plant was a sanitary problem. "It not only smells terrible, but I have seen people out at the ponds, apparently wading in them."

Not only were reports made on what the residents around the sewer plant saw and heard, but questions were asked to how long it would be before the new plant, for which bond money was voted, would be built and whether some improvements could not be made to help the matter.

The city reported that now that Anderson is back on the job, everything possible would be done to clear up the situation.

COUNCILMAN LEONARD Wolf said that it would take about a year after the plans for the new plant are finished to complete it. "It will possibly be in the summer of 1960 before the plant is in operation," he said.

Councilwoman Ruth Hardy said that "everything should be done to improve the situation until the new plant is constructed. "These people in the Desert - Veterans tract did a lot in helping us get the sewer bonds passed, and we owe it to them to do all we can to keep the odor out."

Call Me Maggie

HOLLYWOOD (UPI) — Marjorie Lord, a star of the Danny Thomas show, says she hates her name and would prefer to be called Maggie.

"I think 'Maggie' has more allure," she said.

A synthetic leather that "breathes" like natural leather has been developed.

A new pistol employs a triangular plastic cartridge.

There are about 10,000 eating places in New York City exclusive of refreshment stands.

Building Going Up

NEW YORK (UPI) — Expenditures for new construction will rise 50 to 60 per cent in the next decade to a total of more than 600 billion dollars, according to architect Charles Luckman.

There were 2,876,000 new telephones installed in the U.S. last yaar.

Getting Together

HOLLYWOOD UPI) — Guy Williams, Tom Tryon and Robert Loggia, each of whom has won fame on the Walt Disney television shows, will be together for Disney Studio's new high-budget epic, "Gold."

Railroads Seek Less Regulation, Lions Club Told

Less government regulation is what the railroads ask of the Congress this year to enable them to move ahead with transportation services the nation needs, Palm Springs Lions Club were told at its luncheon meeting at the Chi Chi.

H. Brad Atwood, assistant public relations manager for Southern Pacific Co., said the industry wants no handout but is handicapped by outdated regulation.

THE U. S. NOW needs and always will need strong railroads to back its commerce and national defense, Atwood contended, and first responsibility for providing them rests with railroad management.

"But management can make progress only if regulations from the old days of railroad monopoly are modified. The Congress holds the answers, and it will be encouraged to act if an aroused public gives it a push," he declared.

GREATEST SINGLE need of the rails is permission to diversify as other modern businesses do, so that these experienced railroads may operate the other forms of transportation they are so well qualified to offer.

"A truly economic competition would allow each form of transportation to find its own logical place," Atwood said, "but this won't happen until government gets out of the picture entirely or railroads obtain equal rights."

Hanson Back From Visits

PALM DESERT — Bob Hanson of the Palm Desert Shopping Center, returned this week from a 10-day trip to Pennsylvania, Michigan and New Mexico.

In Detroit he visited his daughter and son-in-law, Mr. and Mrs. P. R. Helm, and in Albuquerque he stayed for a few days with his second daughter and son, Capt. and Mrs. Warren Flaherty.

BE SURE TO VISIT
North Shore Estates
AT
NORTH SHORE BEACH
SALTON SEA'S "BEL-AIRE"
A 1000-ACRE RESIDENTIAL COMMUNITY
Just South of Mecca on Highway 111
One Mile North of Salton Sea State Park

BRINGING YOU A BUYER'S DREAM . . .
Close-to-the-Sea
Homesites, Income Property and Business Lots
Already Served by 10 Miles of Paved Roads
Now Under Construction — A Beautiful $200,00 Marine Clubhouse . . . A Salton Sea First

400-BOAT MARINA CONSTRUCTED AND OPEN FOR PUBLIC INSPECTION
★ ★ ★
WET AND DRY DOCK FACILITIES
at
SALTON SEA'S FIRST PIER

CLUB MEMBERSHIPS NOW AVAILABLE TO ALL SPORTS ENTHUSIASTS
TRAV ROGEI .d RAY RYAN, Developers
For information write:
P. O. Box 493, Mecca, Calif. — P. O. Box 1240, Palm Springs
Phone: FAirview 5-2602, Palm Springs or Desert Beach 3, North Shore Beach

from
Brookside DAIRY
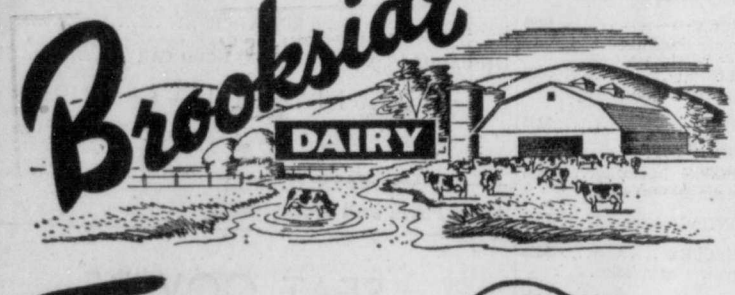
To you...

convenient daily home delivery of ALL DAIRY PRODUCTS
Unequalled freshness
Highest quality
Reliable delivery . . .
These are characteristics of Brookside's service, which provides your home with
MILK • NON-FAT MILK • BUTTERMILK • CHOCOLATE MILK • CREAM • BUTTER • COTTAGE CHEESE • EGGS • MARGARINE • ORANGE ADE • FRUIT PUNCH • ORANGE JUICE • SOUR CREAM • GOAT MILK
For reliable delivery of fresh dairy products
call BROOKSIDE DAIRY
Phone FA 5-2495

Coming . . . Next Monday Night!
Through the Courtesy of
The Desert Sun
The Desert Empire's Daily Newspaper
A $100,000 Dramatized Film Presentation
Learn the Latest on Buying Motives and Habits!

PALM SPRINGS HIGH SCHOOL AUDITORIUM
Monday, March 16, 1959 — 7:30 p.m. Sharp!

FREE
to all BUSINESS PEOPLE in the PALM SPRINGS AREA

ASK YOUR DESERT SUN ADVERTISING REPRESENTATIVE FOR TICKETS
or Visit the Desert Sun Office

MR. MORRIS I. PICKUS

PROGRAM
Personally Introduced by
Mr. Morris I. Pickus
President, Tele-Clinics, Inc.
A Complete Series of 5 16mm Sound Films that will
EDUCATE, MOTIVATE, INSPIRE AND STIMULATE
Your Sales People to Better Selling!
Every retail sales person . . . in any line of business . . . will get the full impact of latest research findings on buying motives and habits. Using retention-compelling dramatized form, the program shows new methods of re-vitalizing present techniques to SELL MORE MERCHANDISE.
This program has been approved by the National Retail Merchants Association

Appearing in the Program:
Richard C. Borden — Of Borden and Busse fame!
Richard S. Burke — Operaing Assistant to the President, Sears, Roebuck & Co.
Harry B. Cunningham — General Vice President S. S. Kresge Co.
George W. Dowdy — President, National Retail Merchants Association
Charles E. McCarthy — President, Allied Stores Corp.
H. V. McNamara — President, National Tea Co.
Arthur H. Motley — Publisher of "Parade"
Sylvia F. Porten — Nationally syndicated Financial Columnist, New York Post
Morris I. Pickus — President, The Personnel Institute, Inc.
Philip Salisbury — Editor and Publisher, Sales Management

1. HOW TO SAY "NO" WITHOUT GIVING OFFENSE
2. HOW TO SELL CREATIVELY WITHOUT "PUSHINESS"
3. HOW TO KEEP YOUR CUSTOMERS COMING BACK . . . TO YOU
4. HOW TO HELP WIN NEW CUSTOMERS
5. HOW TO MERIT THE RANK OF A PROFESSIONAL

HURRY! Seating is Limited!
Get YOUR TICKET from THE DESERT SUN
or any Desert Sun Sales Representative